

# NORI

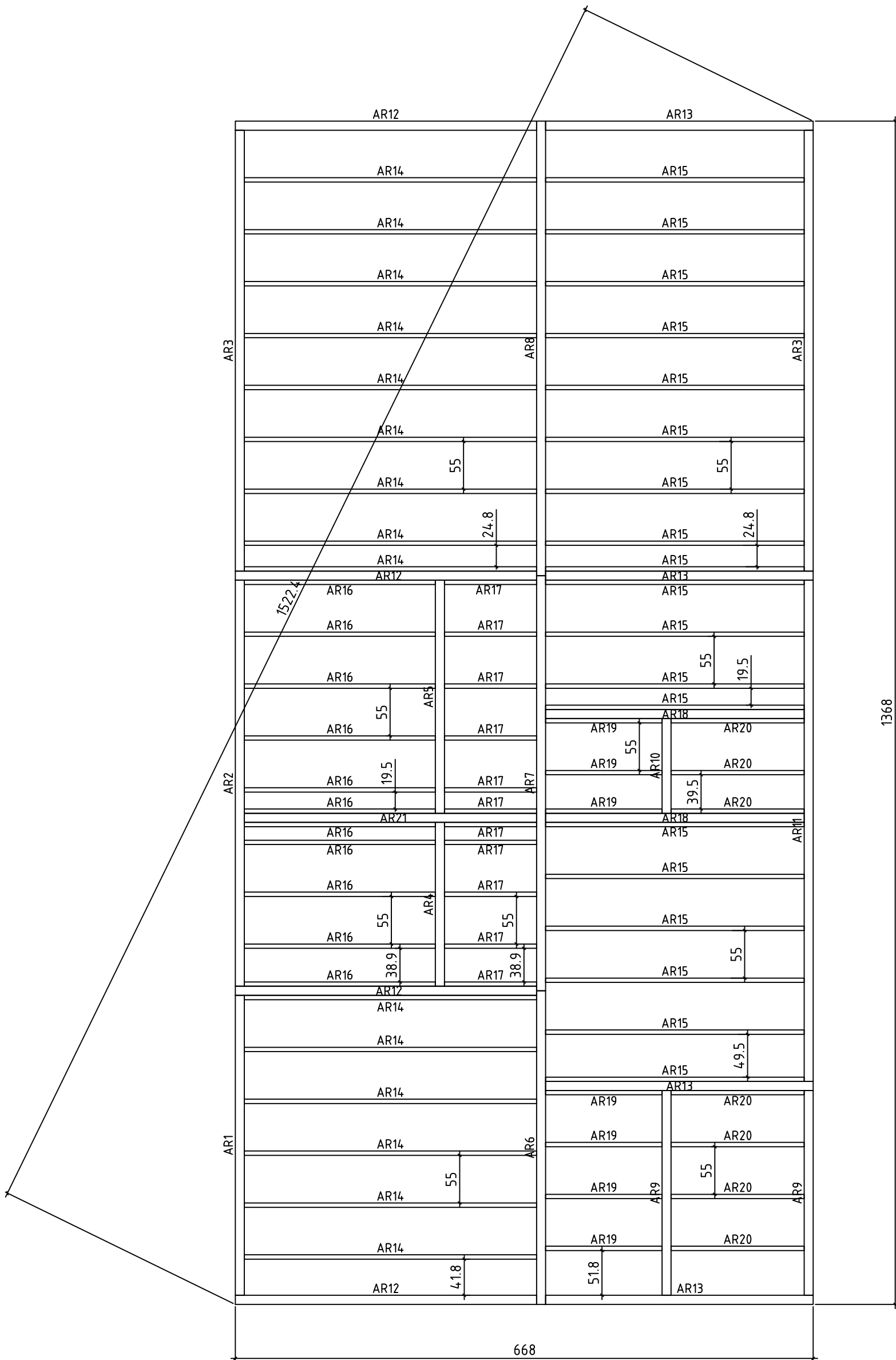

Kood	Spilt	Leht	1-6
Joonis	Base	Mootkava	1:50
Materjal	7x13.5	Kuup.	23.08.2017
Joonestas	M.Mere	File	Spilt p.dwg

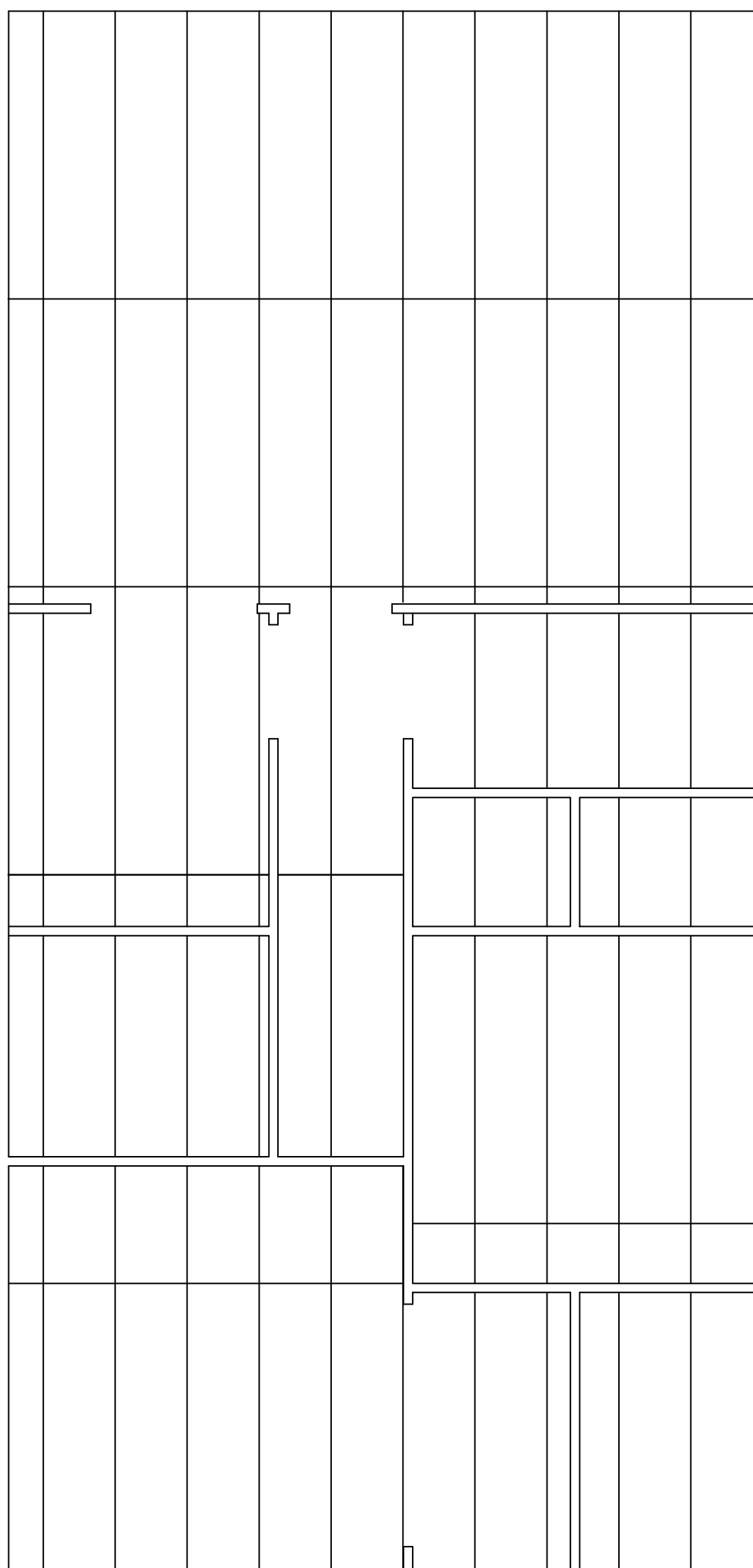

Kood	Spilt	Leht	2-6
Joonis	Floorpanel	Mootkava	1:50
Materjal	7x13.5	Kuup.	23.08.2017
Joonestas	M.Mere	File	Spilt p.dwg

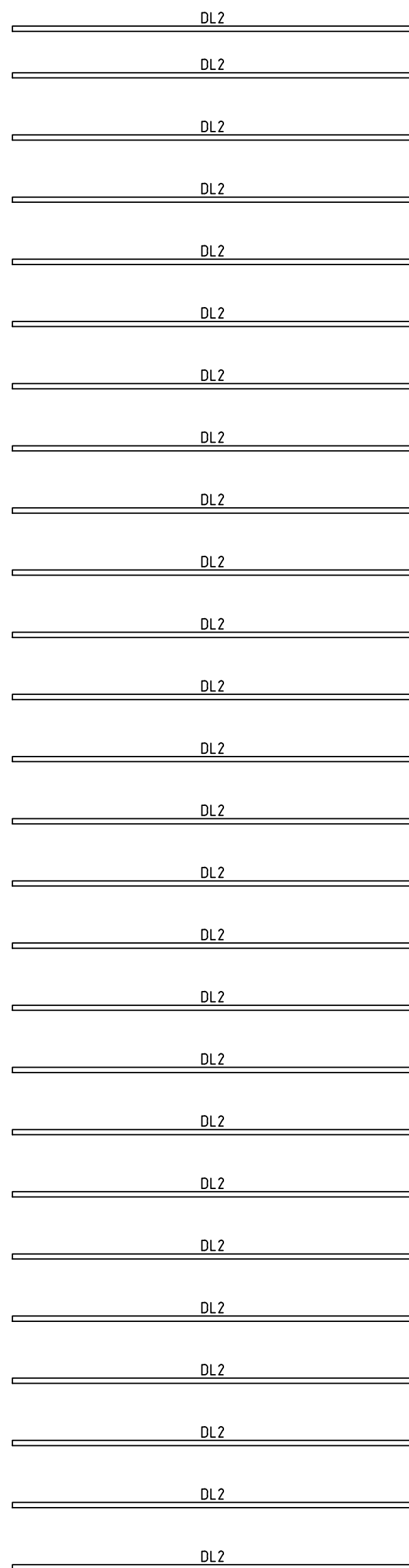
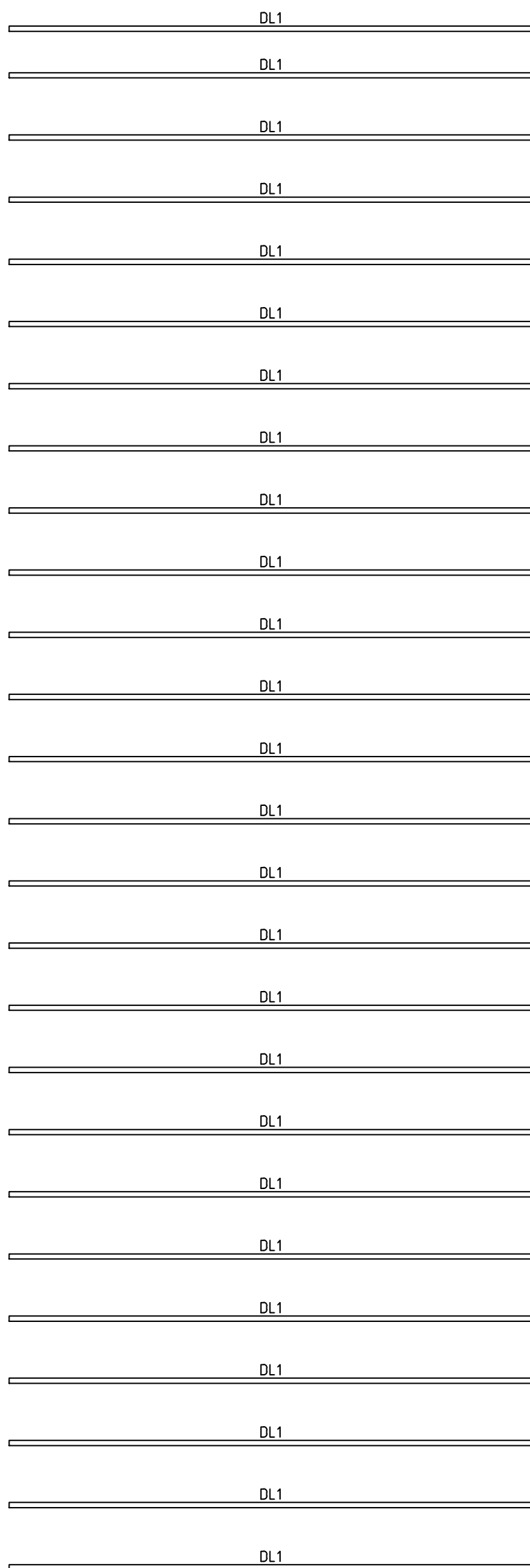

Kood	Spilt	Leht	3-6
Joonis	Disdancesalt	Mootkava	1:50
Materjal	7x13.5	Kuup.	23.08.2017
Joonestas	M.Mere	File	Spilt p.dwg

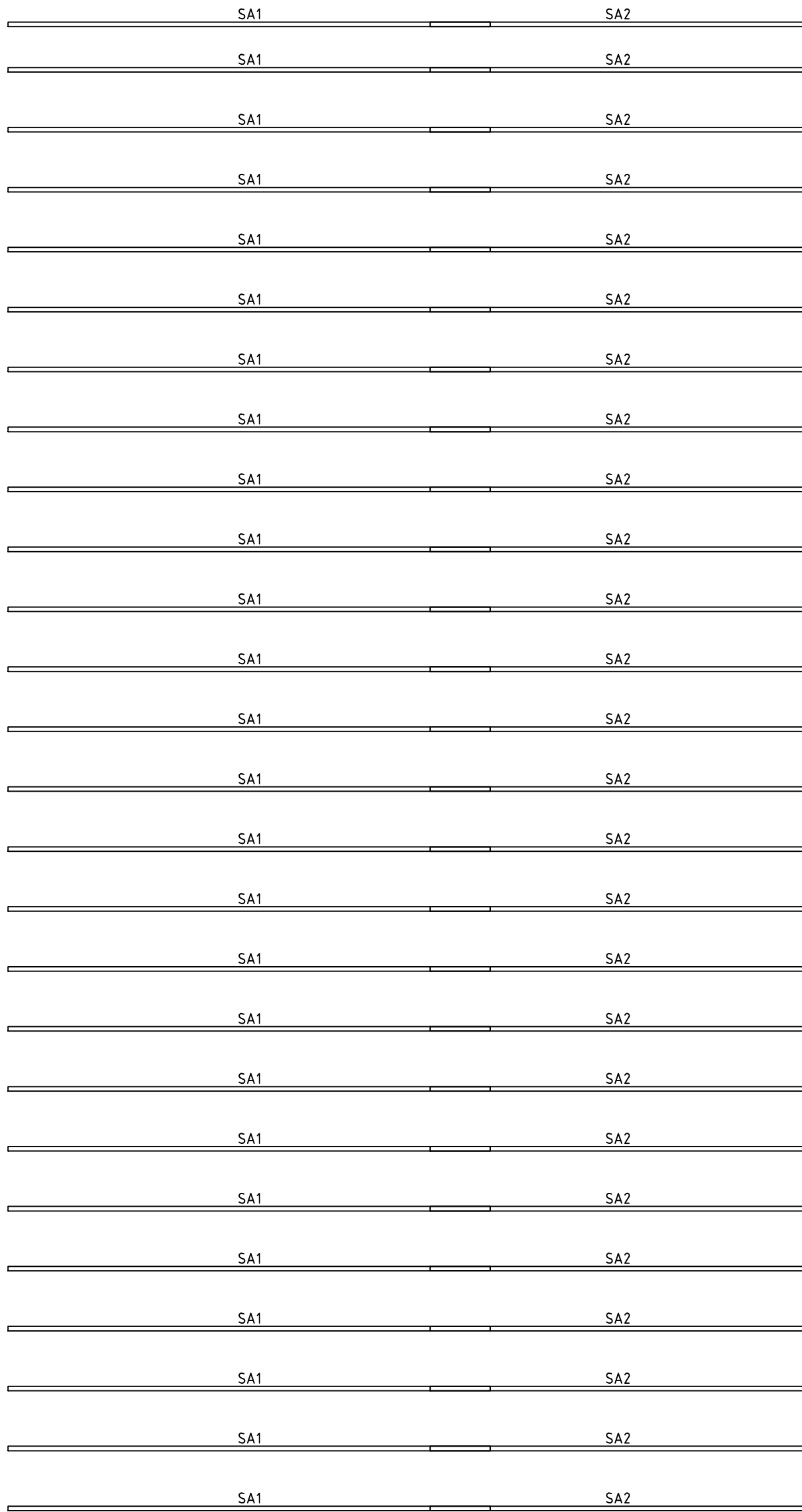

Kood	Spilt	Leht	4-6
Joonis	Rafter	Mootkava	1:50
Materjal	7x13.5	Kuup.	23.08.2017
Joonestas	M.Mere	File	Spilt p.dwg



Kood	Spilt	Leht	5-6
Joonis	Roofpanel	Mootkava	1:50
Materjal	7x13.5	Kuup.	23.08.2017
Joonestas	M.Mere	File	Spilt p.dwg

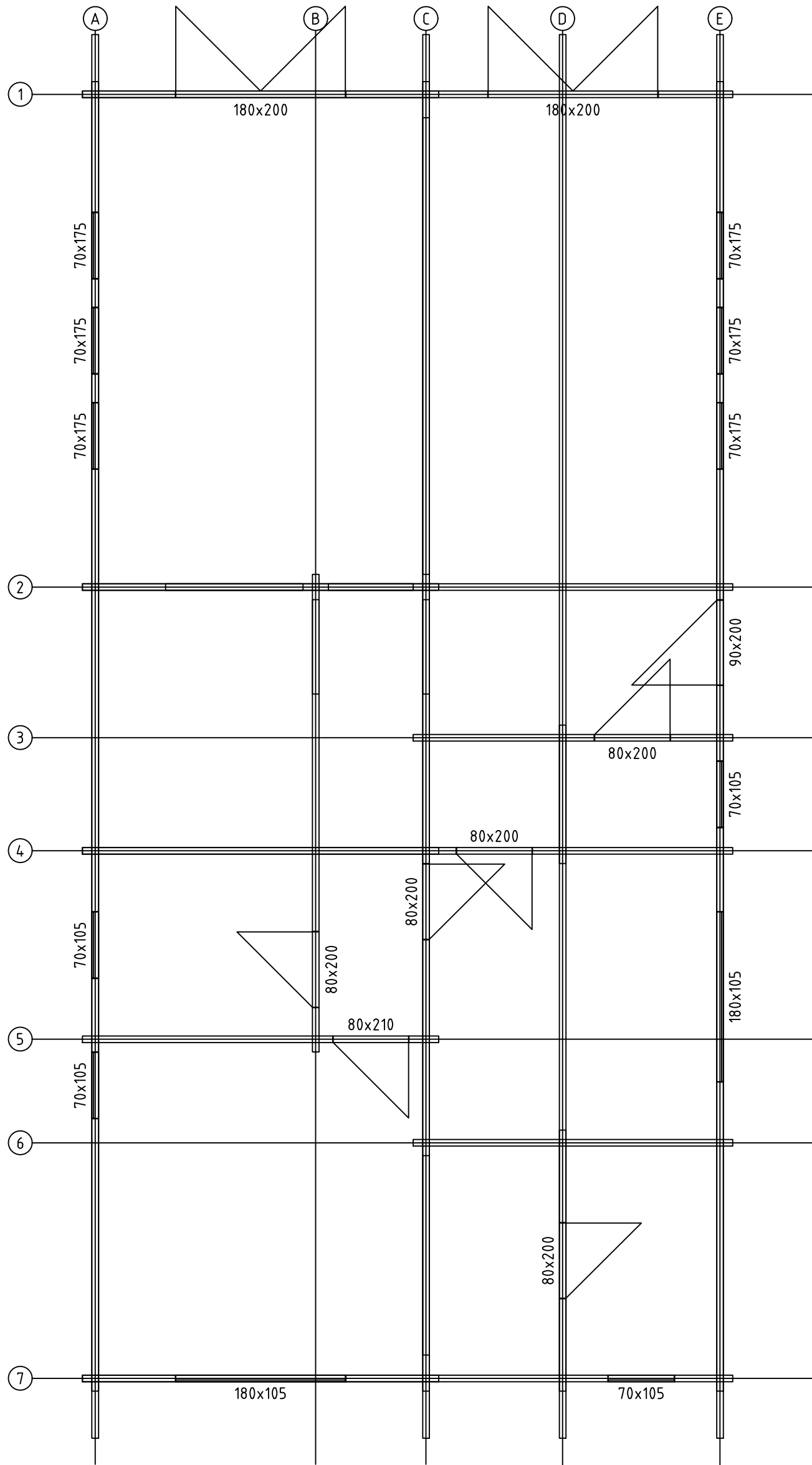

Kood	Spilt	Leht	6-6
Joonis	Floorplan	Mootkava	1:50
Materjal	7x13.5	Kuup.	23.08.2017
Joonestas	M.Mere	File	Spilt p.dwg







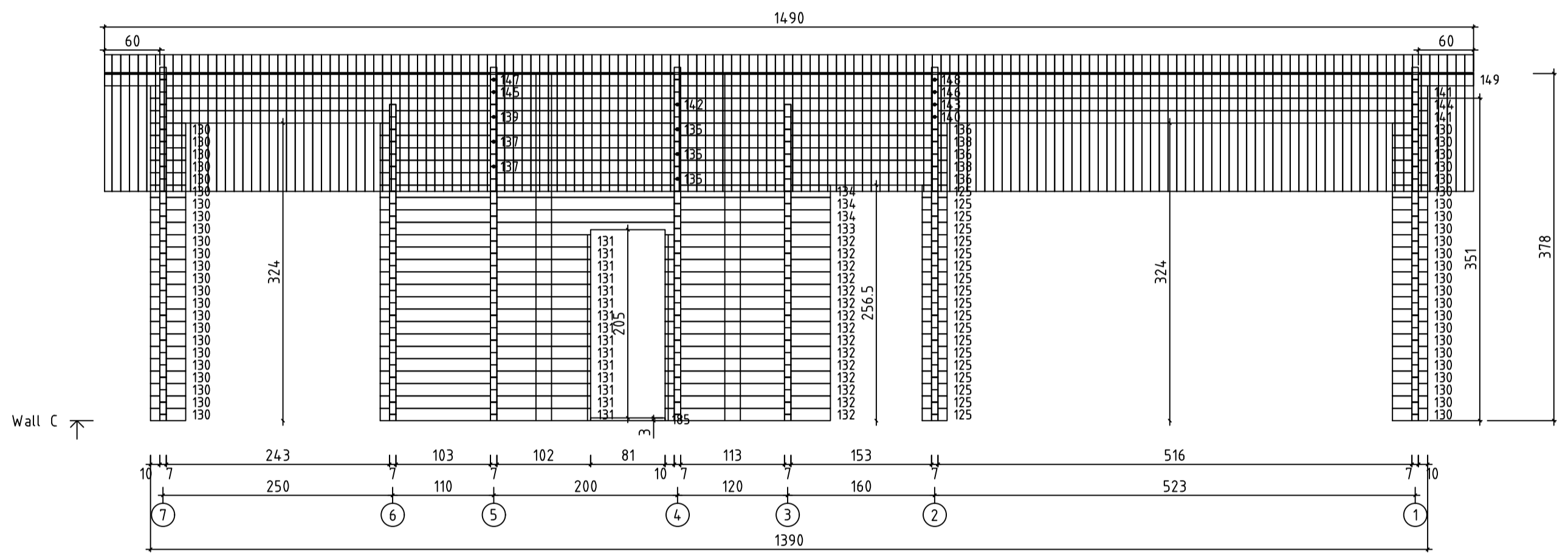

Kood	Spilt	Leht	4
Joonis	WALL C	Mookava	1:50
Materjal	7x13.5	Kuup	23.08.2017
Joonestaj	M.Mere	File	Spilt.dwg

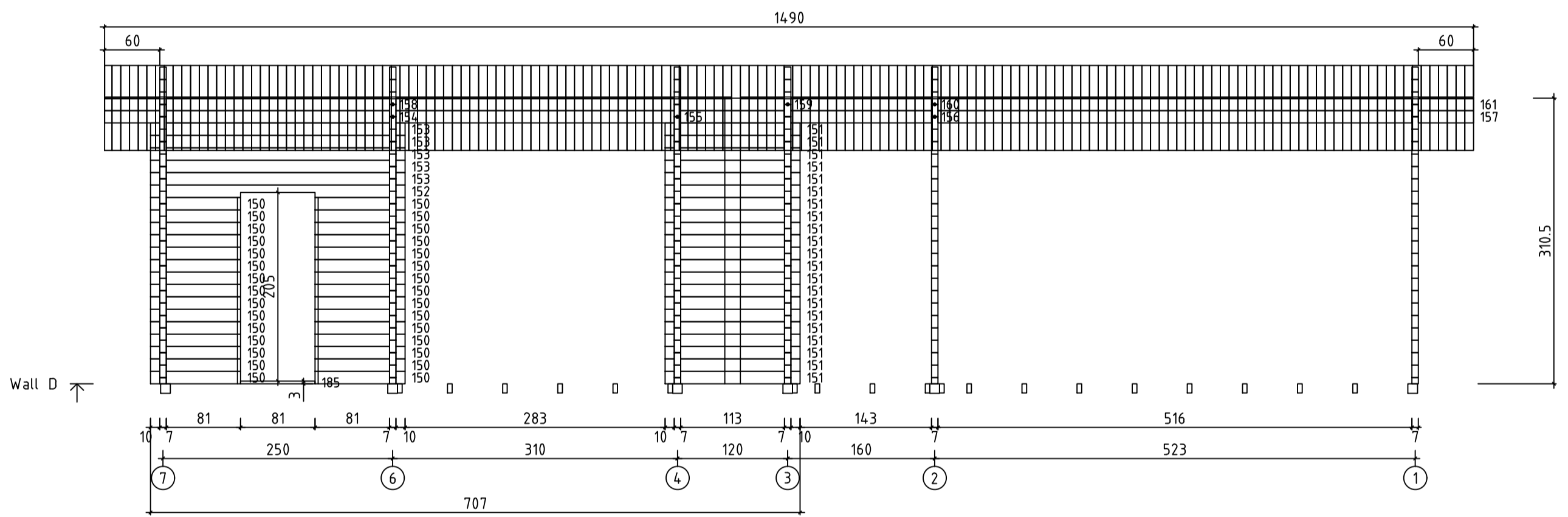

Kood	Spilt	Leht	5
Joonis	WALL D	Mootkava	1:50
Materjal	7x13.5	Kuup.	23.08.2017
Joonestaj	M.Mere	File	Spilt.dwg

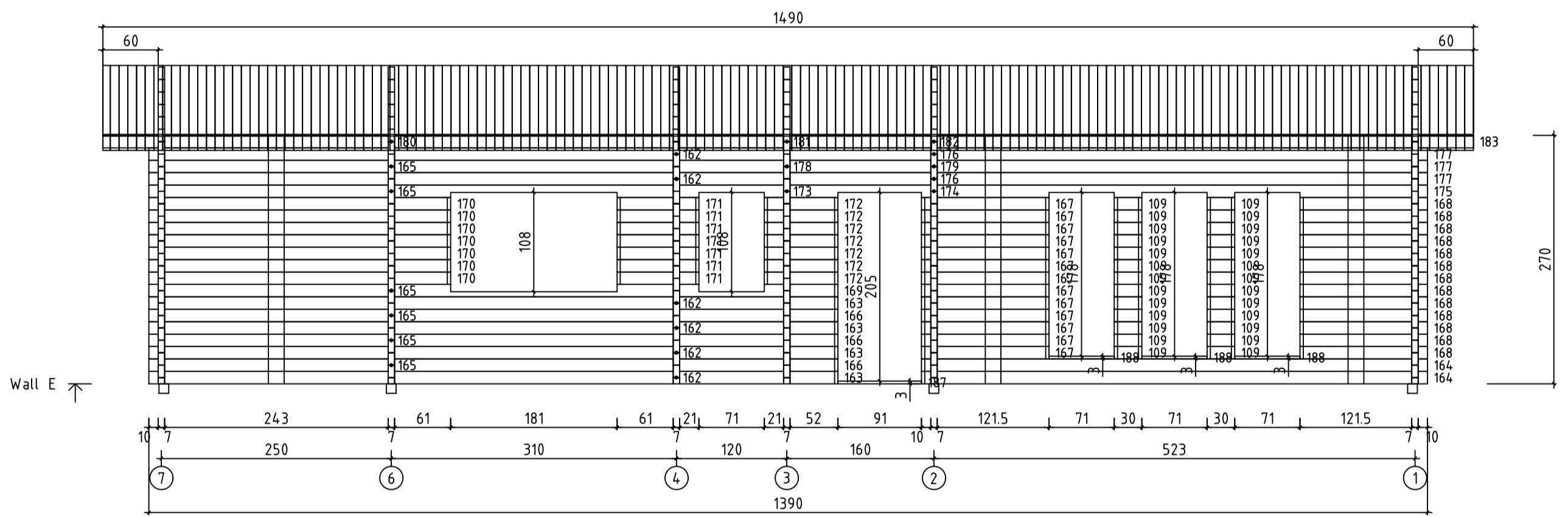

Kood	Spilt	Leht	6
Joonis	WALL E	Mootkava	1:50
Materjal	7x13.5	Kuup.	23.08.2017
Joonestaj	M.Mere	File	Spilt.dwg

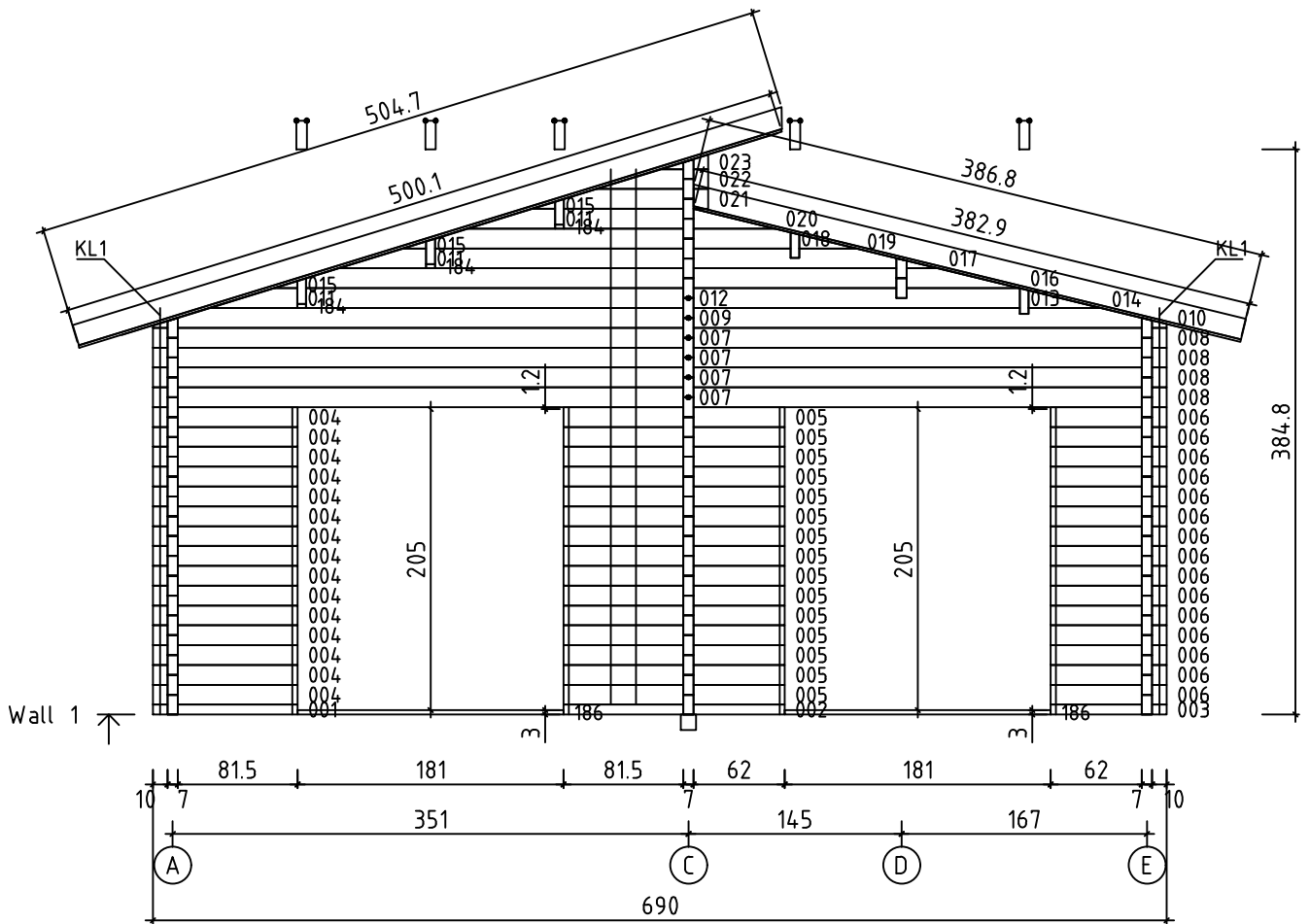

Kood	Spilt	Leht	7
Joonis	WALL 1	Mootkava	1:50
Materjal	7x13.5	Kuup.	23.08.2017
Joonestast	M.Mere	File	Spilt.dwg

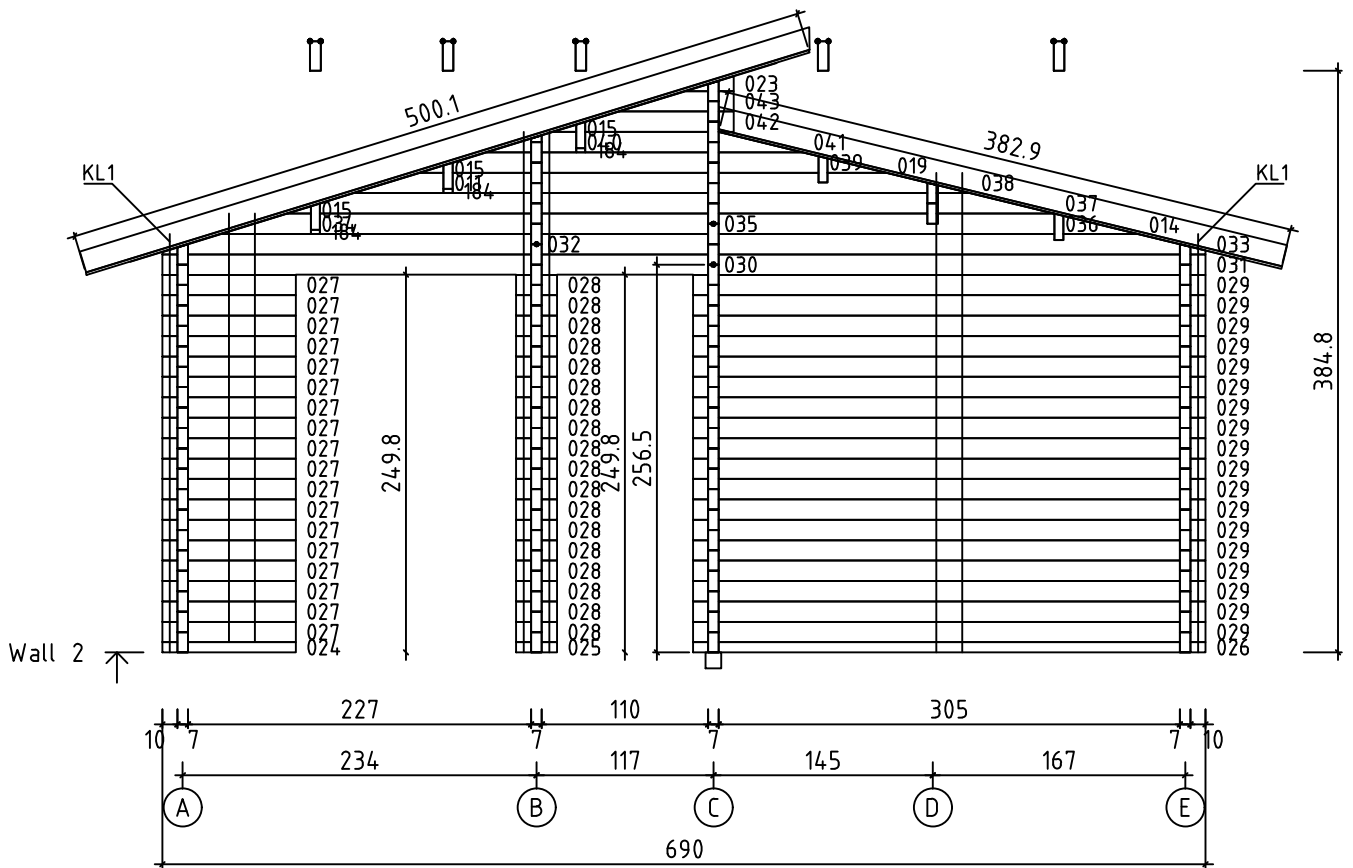

Kood	Spilt	Leht	8
Joonis	WALL 2	Mootkava	1:50
Materjal	7x13.5	Kuup.	23.08.2017
Joonestaj	M.Mere	File	Spilt.dwg





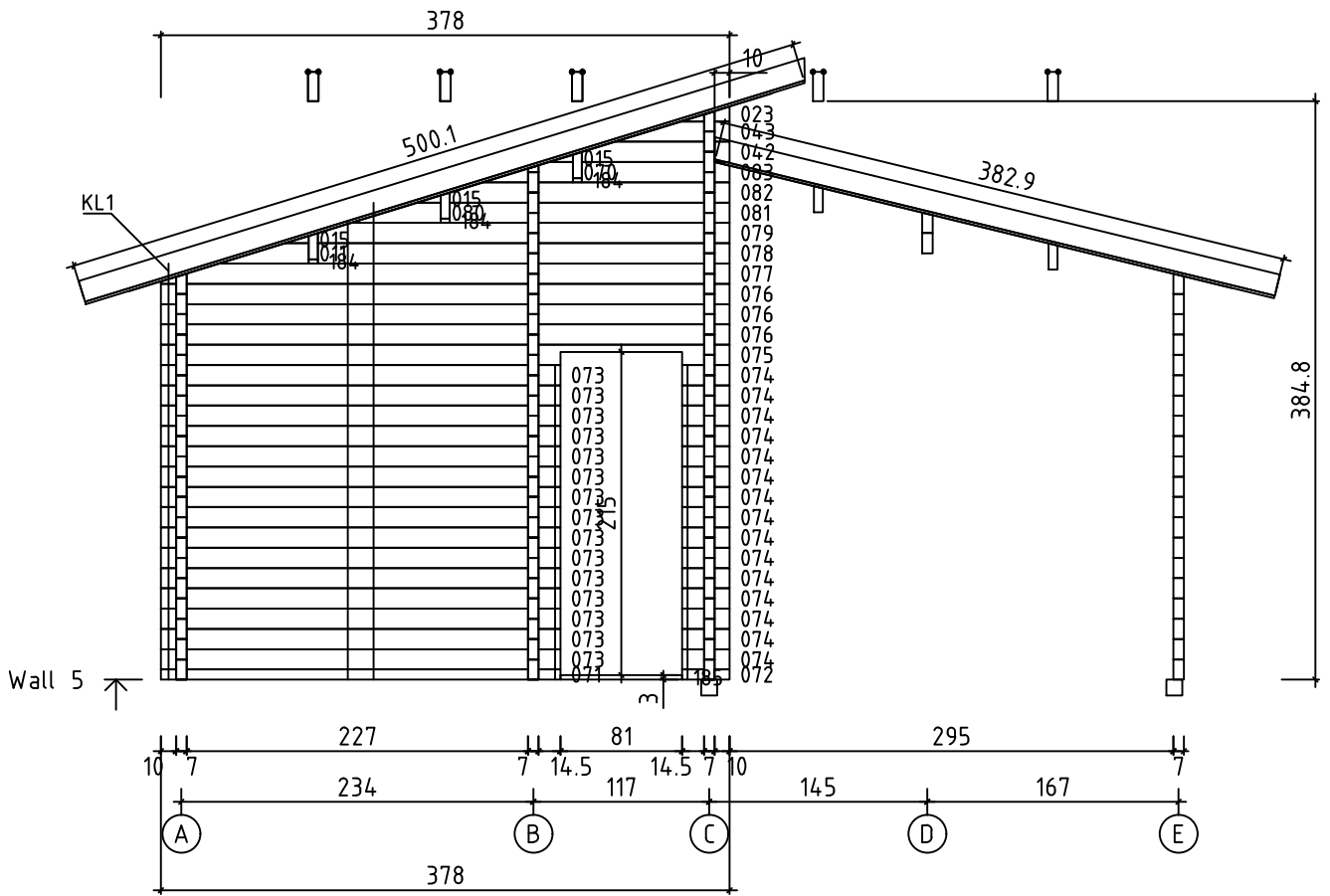

Kood	Spilt	Leht	11
Joonis	WALL 5	Mootkava	1:50
Materjal	7x13.5	Kuup.	23.08.2017
Joonestast	M.Mere	File	Spilt.dwg



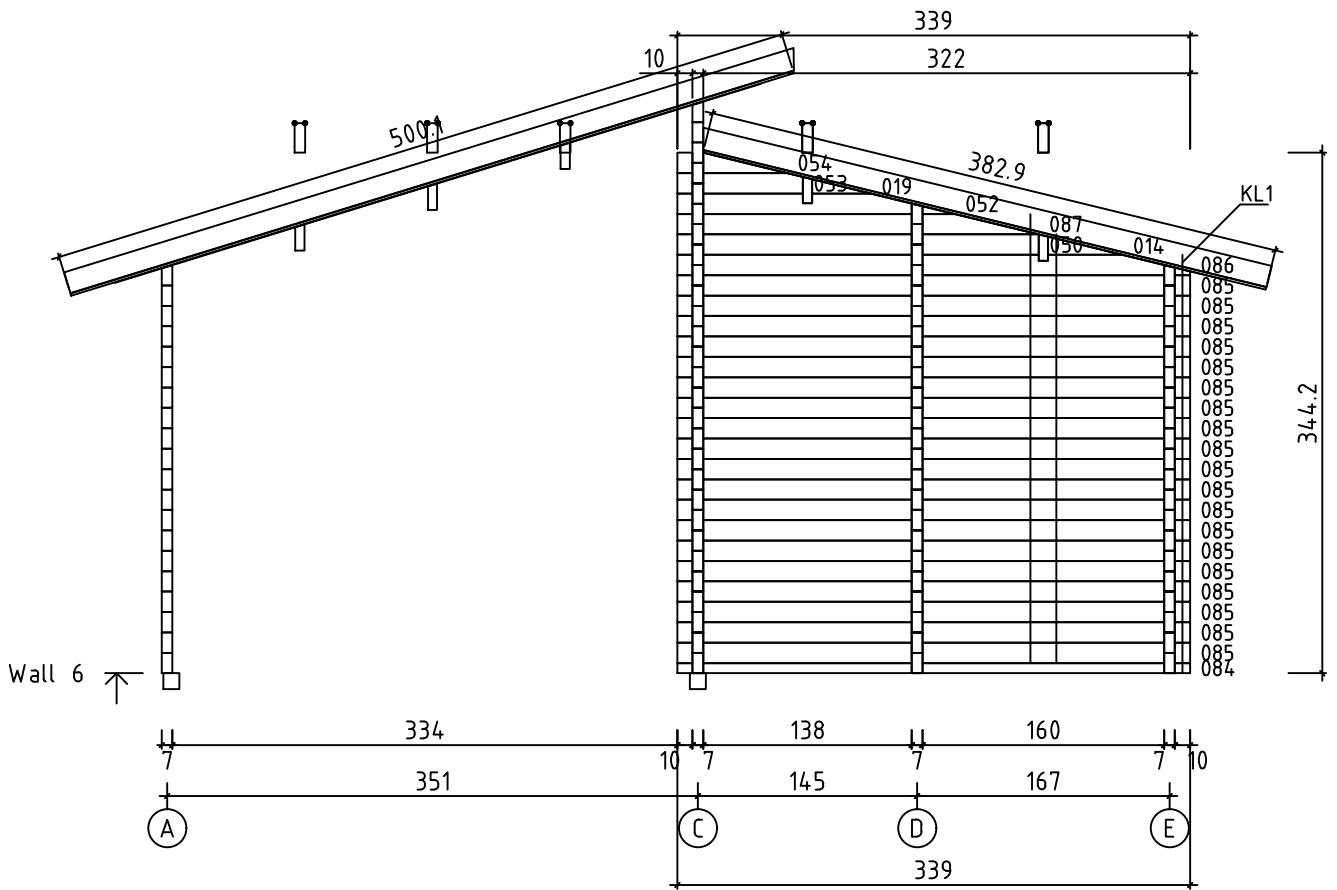

Kood	Spilt	Leht	12
Joonis	WALL 6	Mootkava	1:50
Materjal	7x13.5	Kuup.	23.08.2017
Joonestaj	M.Mere	File	Spilt.dwg

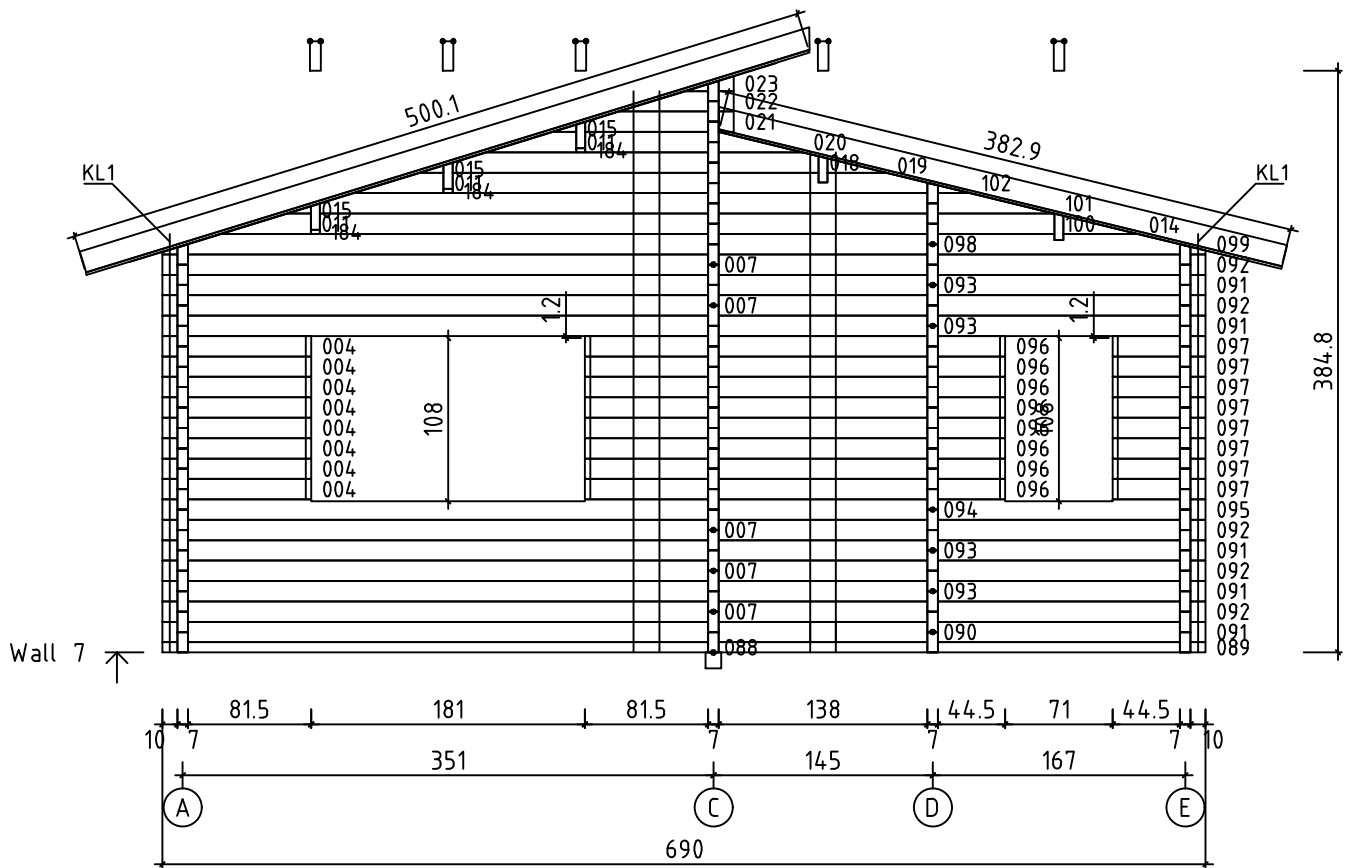

Kood	Spilt	Leht	13
Joonis	WALL 7	Mootkava	1:50
Materjal	7x13.5	Kuup.	23.08.2017
Joonestaj	M.Mere	File	Spilt.dwg

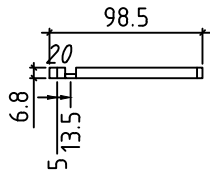

001 /1

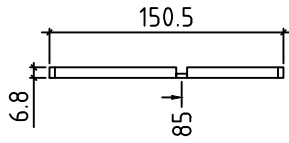

002 /1

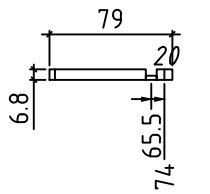

003 /1

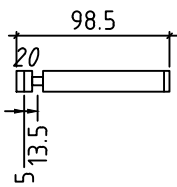

004 /23

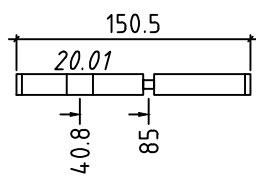

005 /15

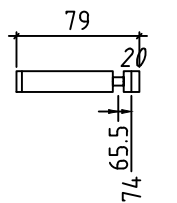

006 /15

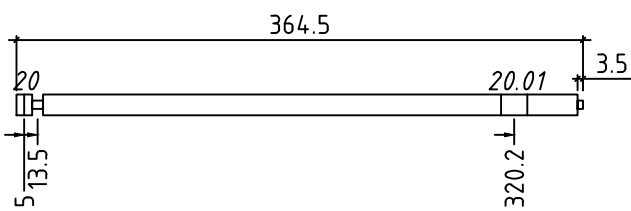

007 /9

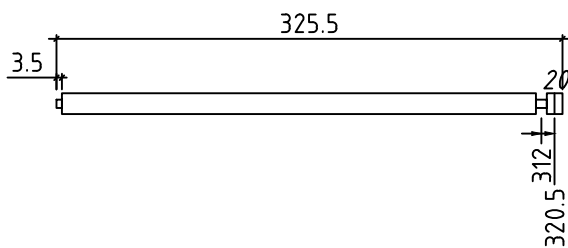

008 /4

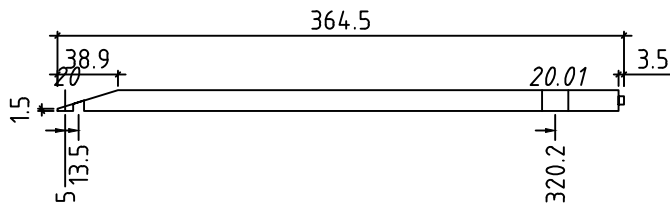

009 /1

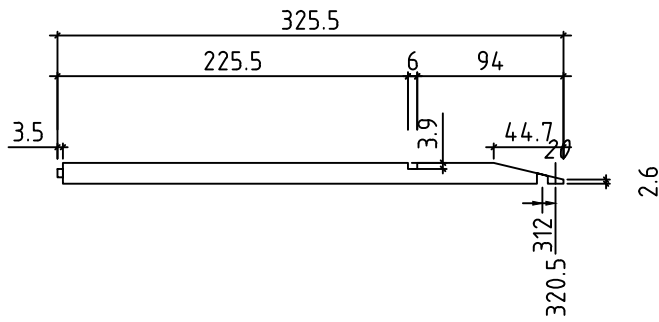

010 /1

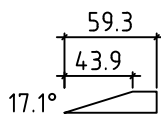

011 /9

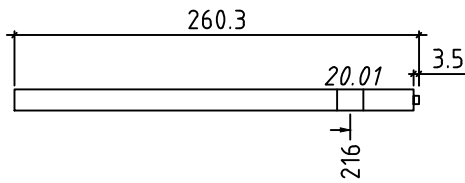

012 /1

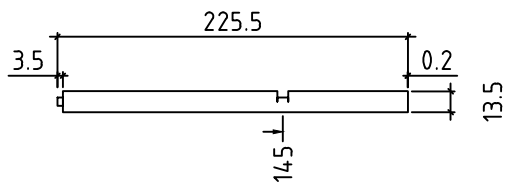

013 /1

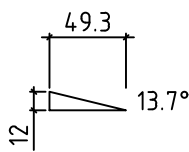

014 /6

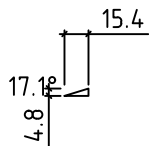

015 /15

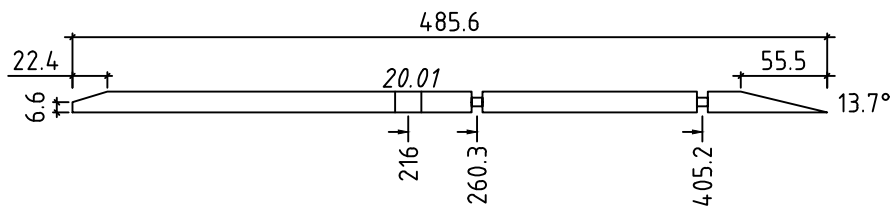

016 /1

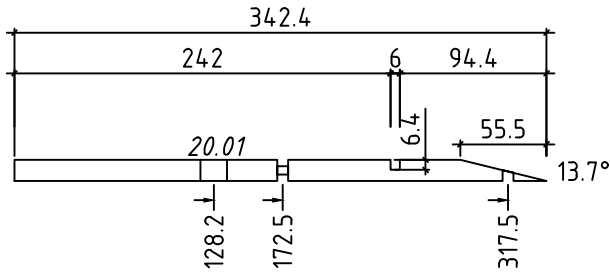

017 /1

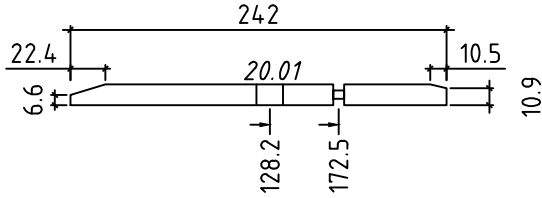

018 /2

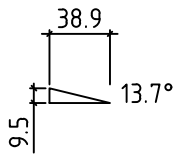

019 /6

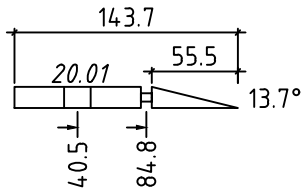

020 /2

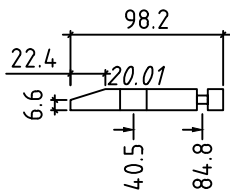

021 /2

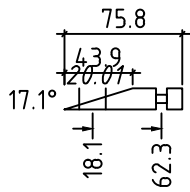

022 /2

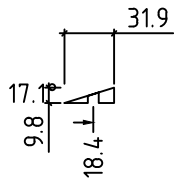

023 /5

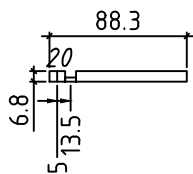

024 /1

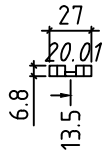

025 /1

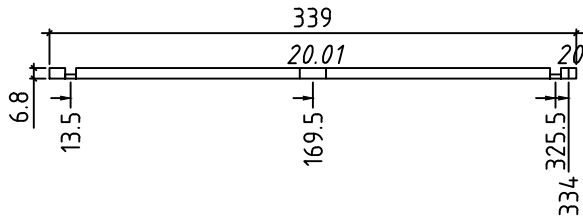

026 /1

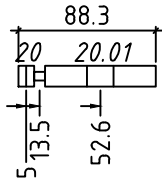

027 /18



028 /18

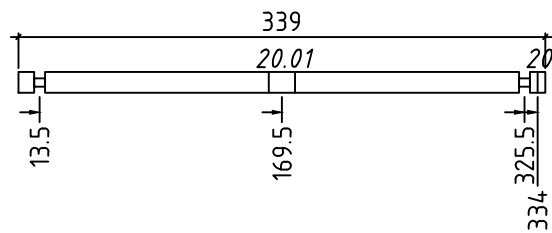

029 /18

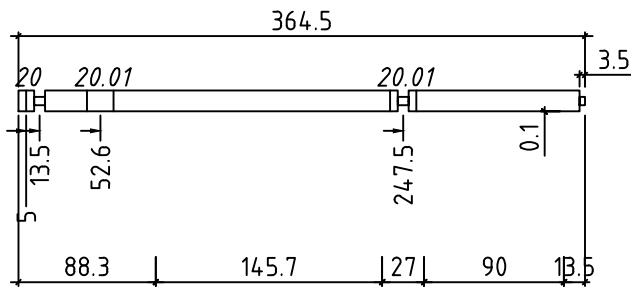

030 /1

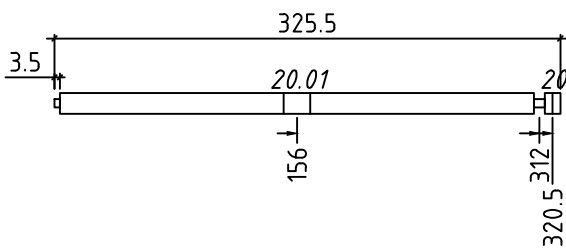

031 /1

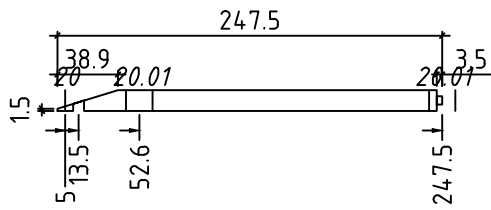

032 /1

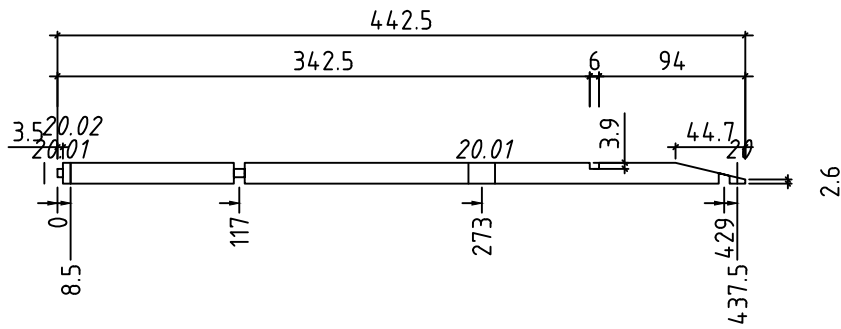

033 /1

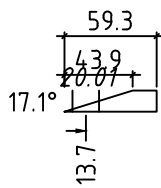

034 /1

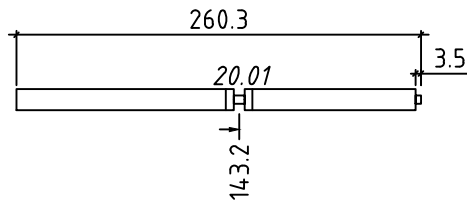

035 /1

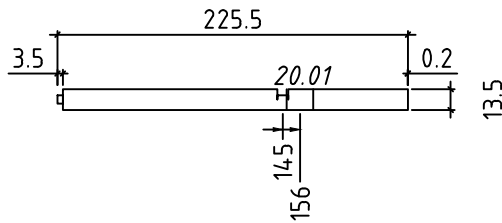

036 /1

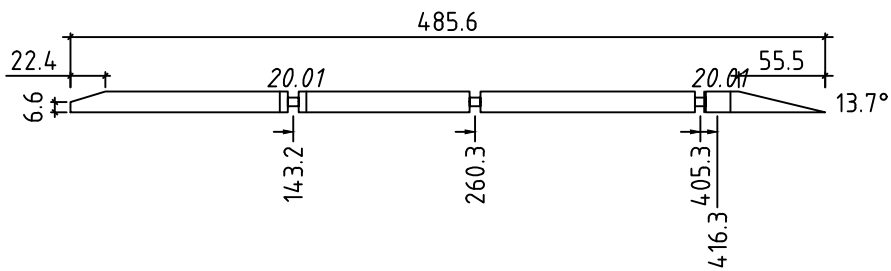

037 /1

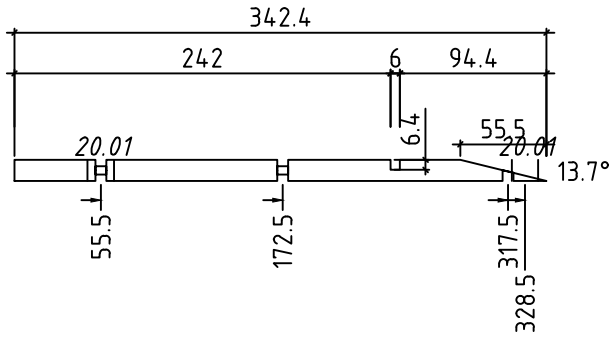

038 /1

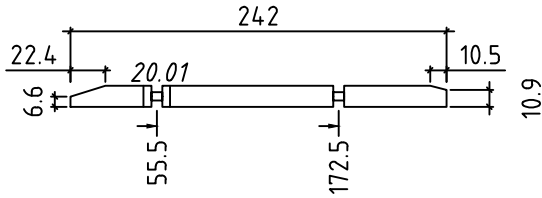

039 /1

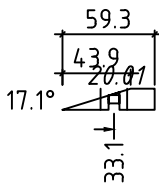

040 /1

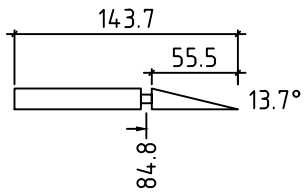

041 /2

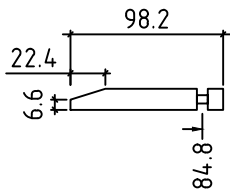

042 /3

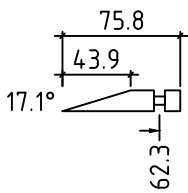

043 /3

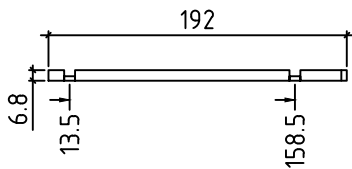

044 /1

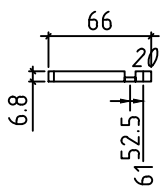

045 /1



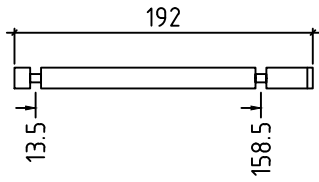

046 /15

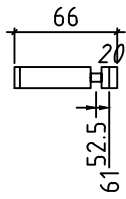

047 /15

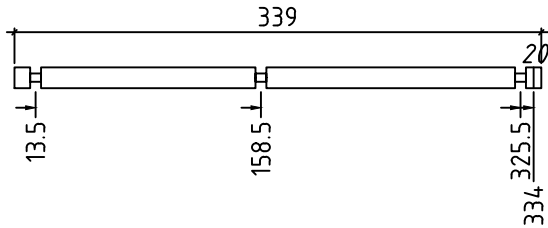

048 /4

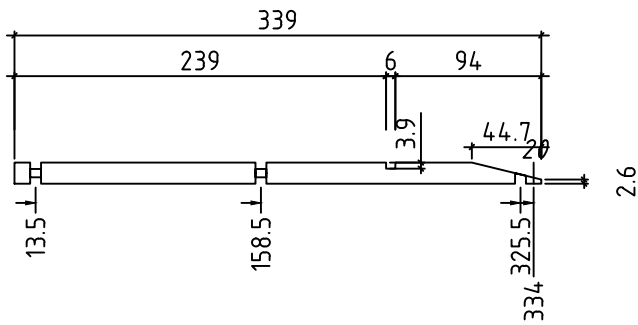

049 /1

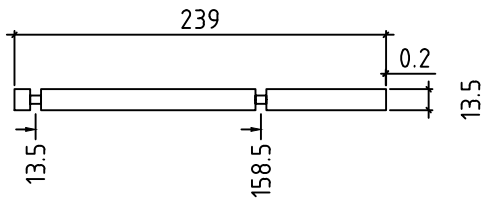

050 /2

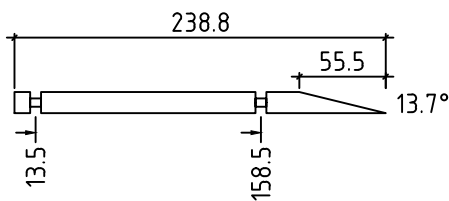

051 /1

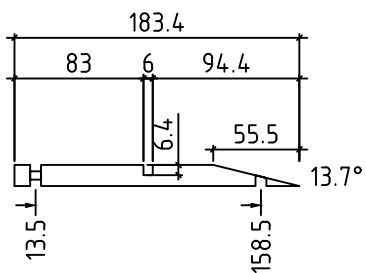

052 /2

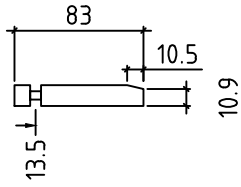

053 / 2

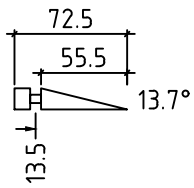

054 / 2

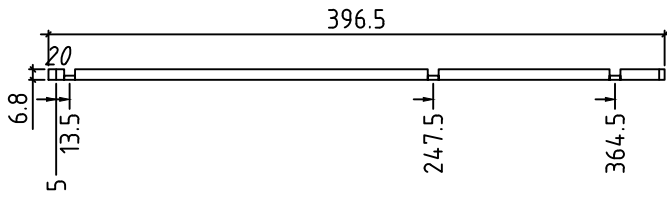

055 / 1

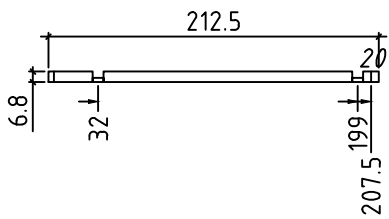

056 / 1

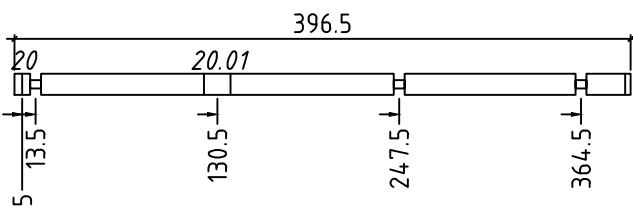

057 / 15

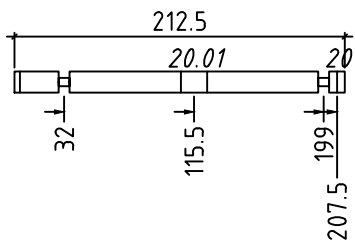

058 / 15

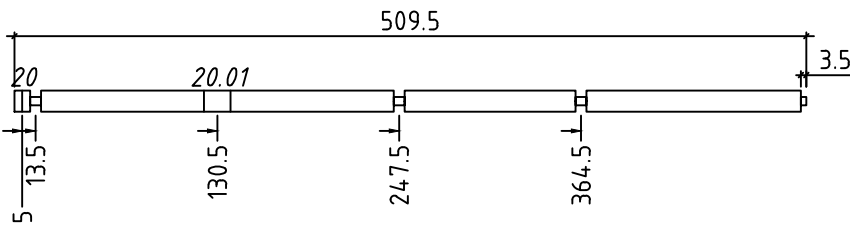

059 / 2

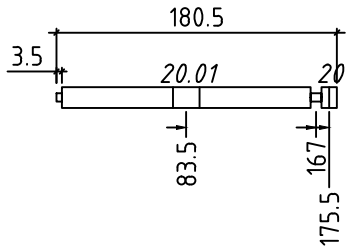

060 /2

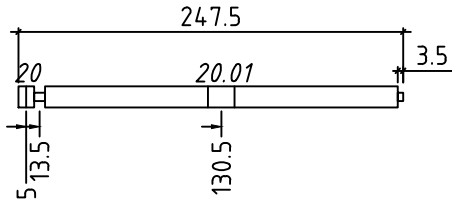

061 /2

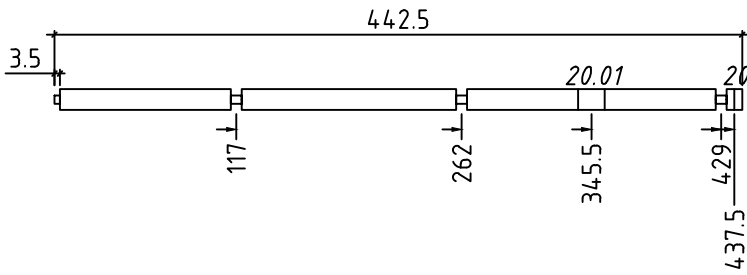

062 /2

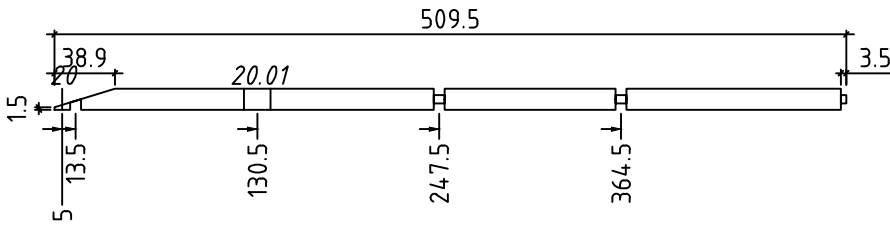

063 /1

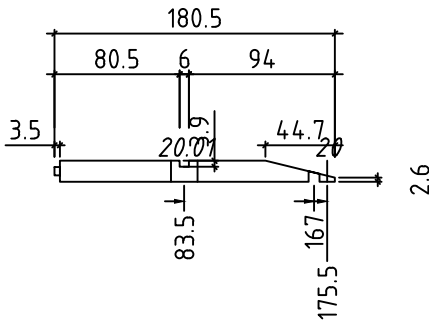

064 /1

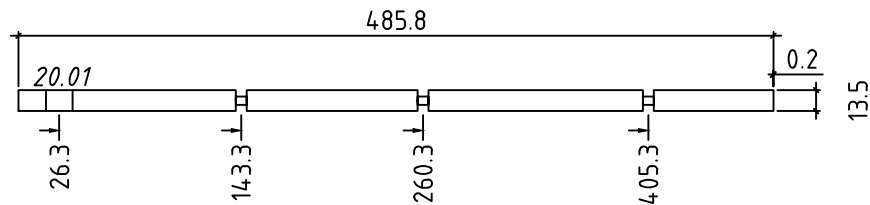

065 /1

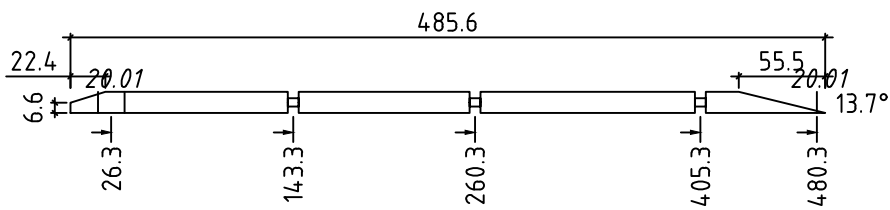

066 /1

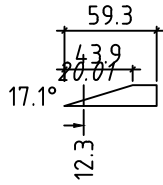

067 /1

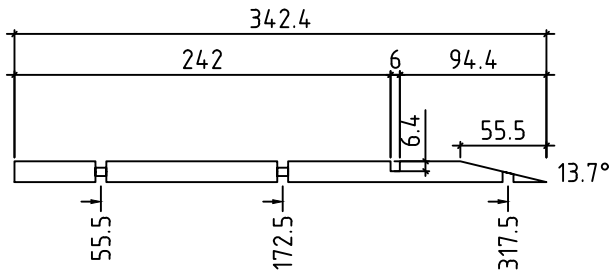

068 /1

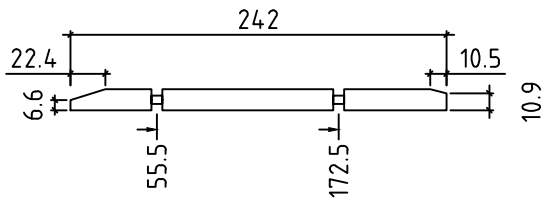

069 /1

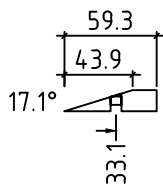

070 /2

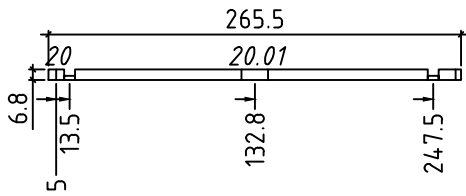

071 /1

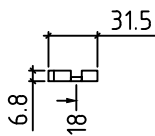

072 /1

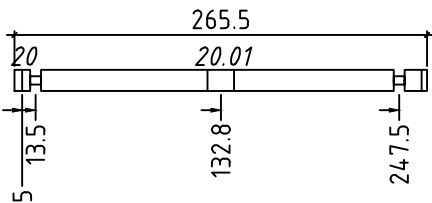

073 /15

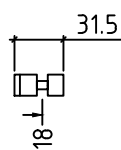

074 /15

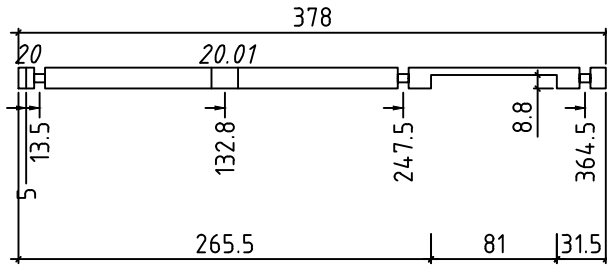

075 /1

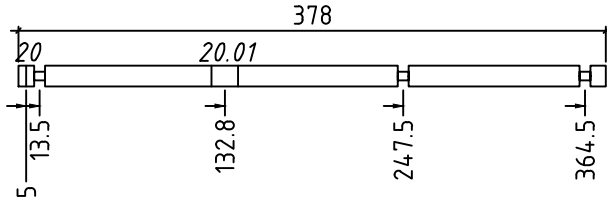

076 /3

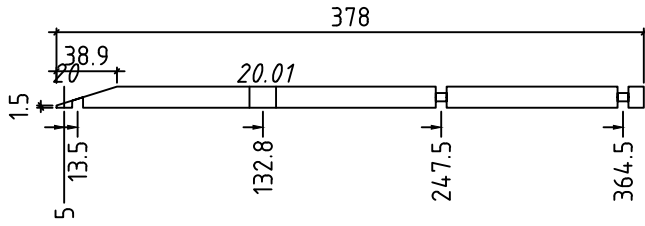

077 /1

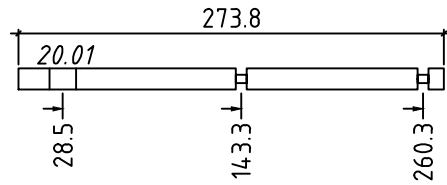

078 /1

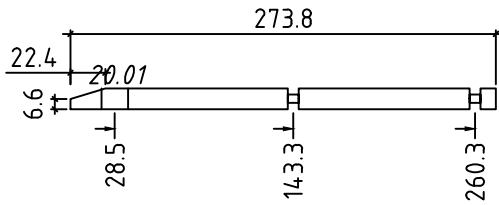

079 /1

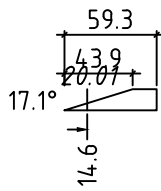

080 /1

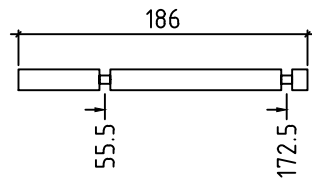

081 /1

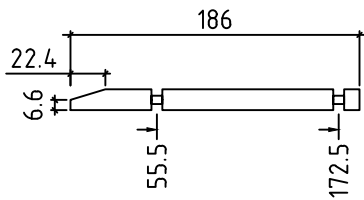

082 /1

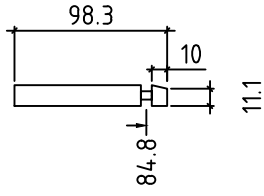

083 /1

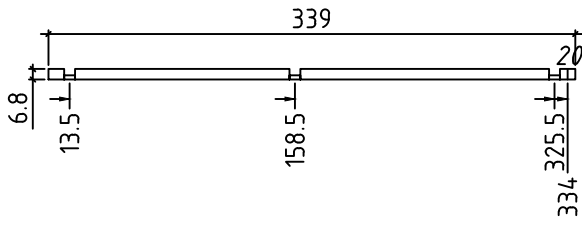

084 /1

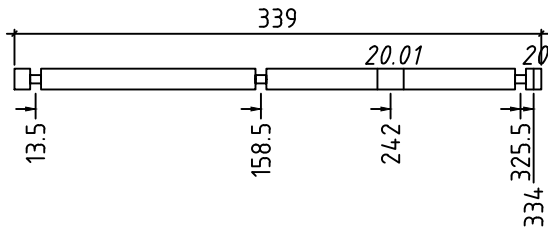

085 /19

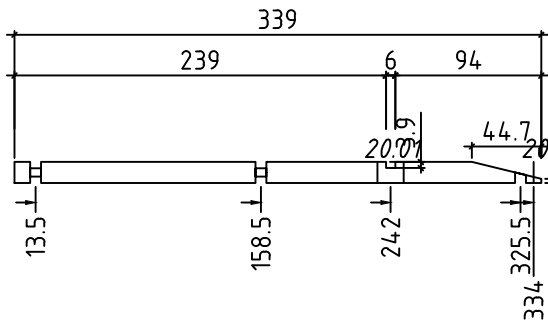

086 /1

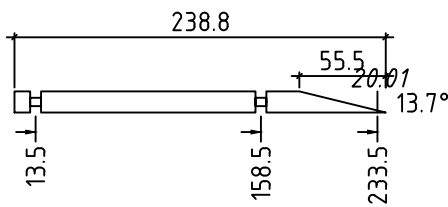

087 /1

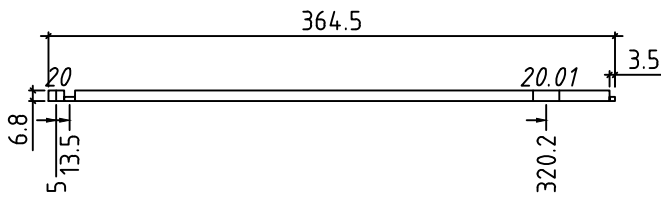

088 /1

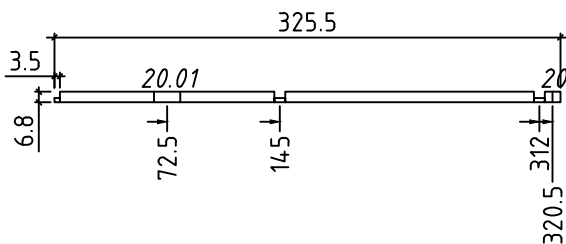

089 /1

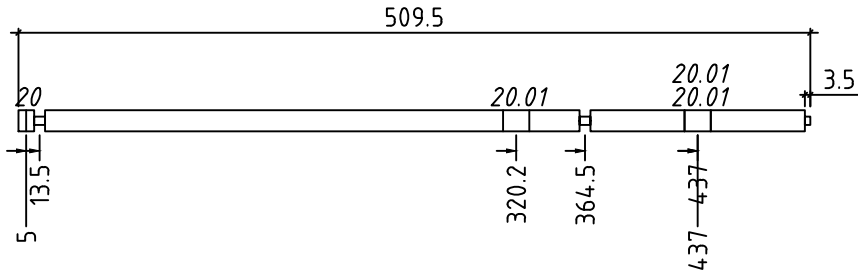

090 /1

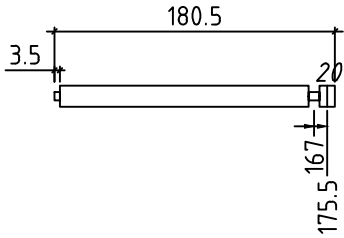

091 /5

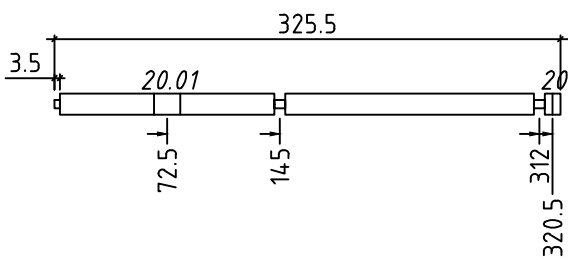

092 /5

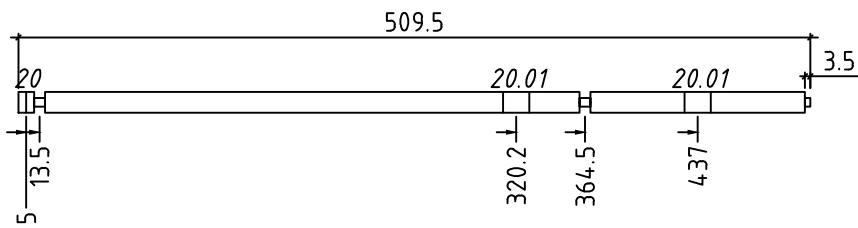

093 /4

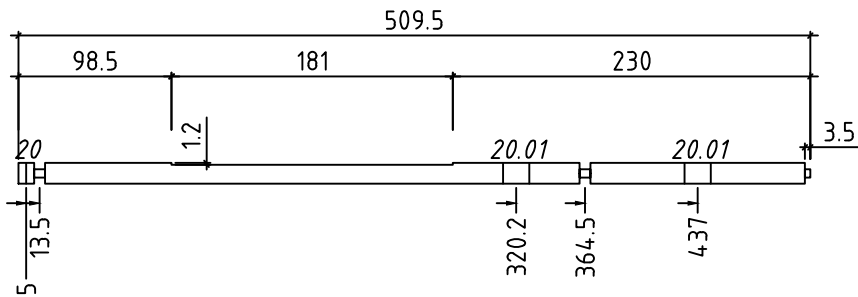

094 /1

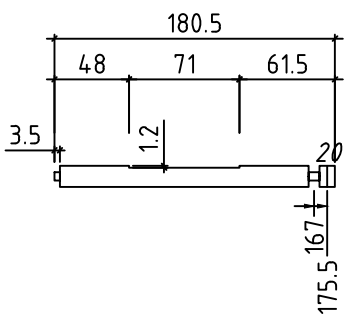

095 /1

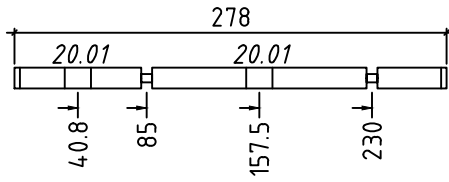

096 / 8

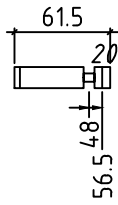

097 / 8

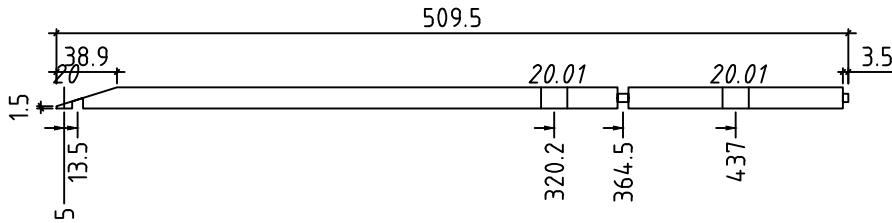

098 / 1

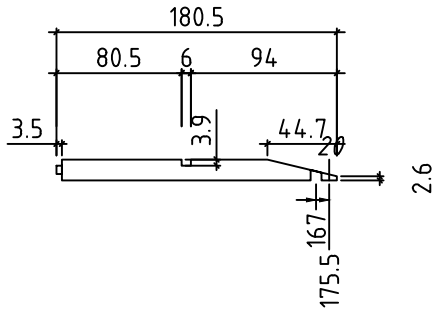

099 / 1

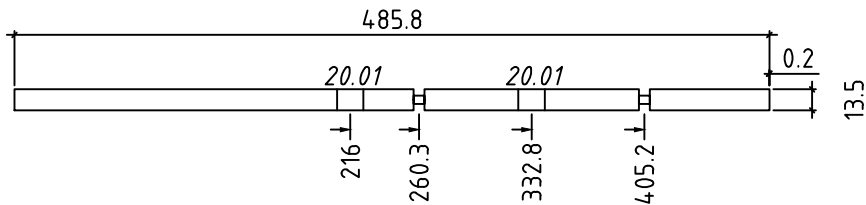

100 / 1

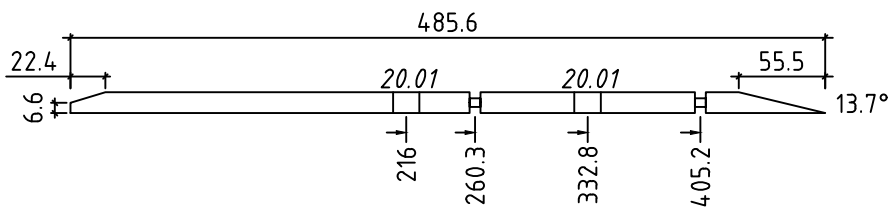

101 / 1

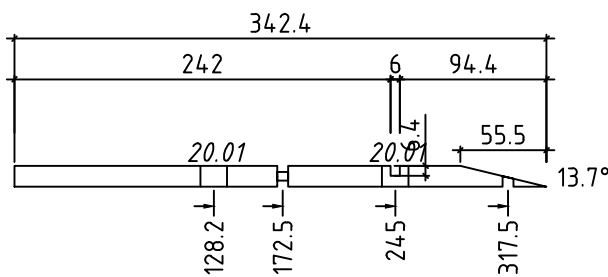

102 / 1



	<p>103 / 6</p>
	<p>104 / 3</p>
	<p>105 / 5</p>
	<p>106 / 4</p>
	<p>107 / 4</p>
	<p>108 / 3</p>
	<p>109 / 52</p>
	<p>110 / 13</p>
	<p>111 / 3</p>

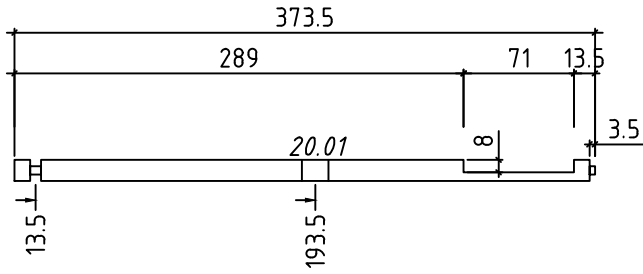

112 /1

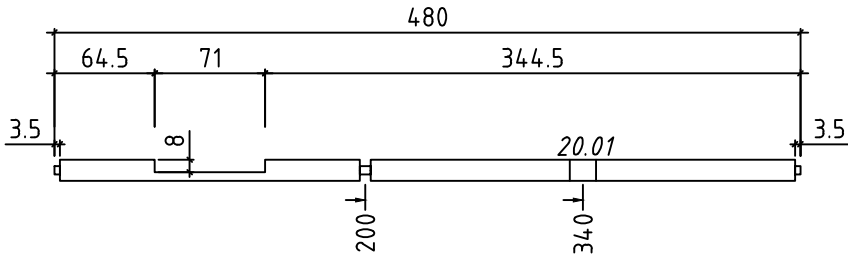

113 /1

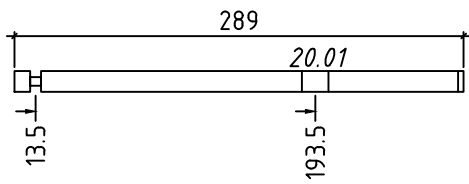

114 /7

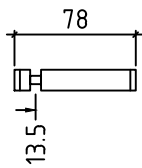

115 /7

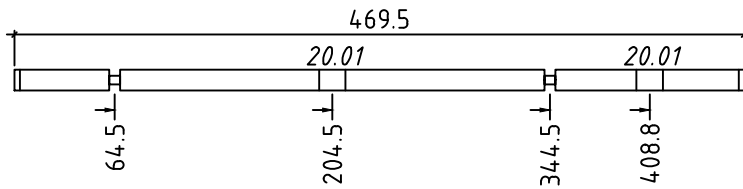

116 /7

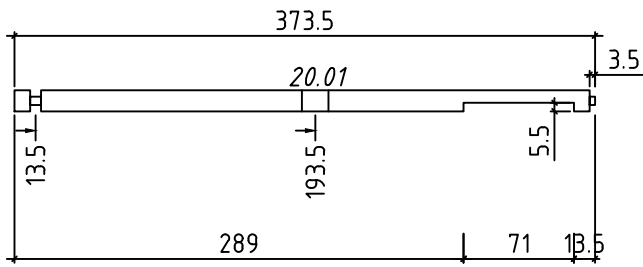

117 /1

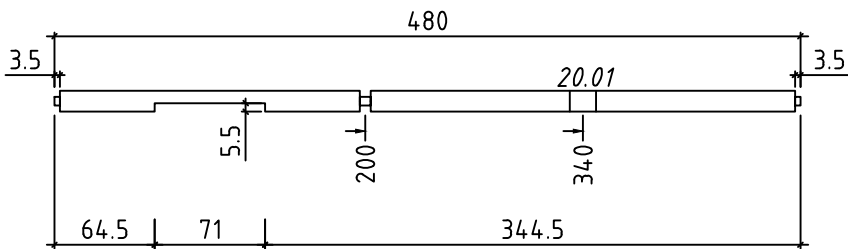

118 /1

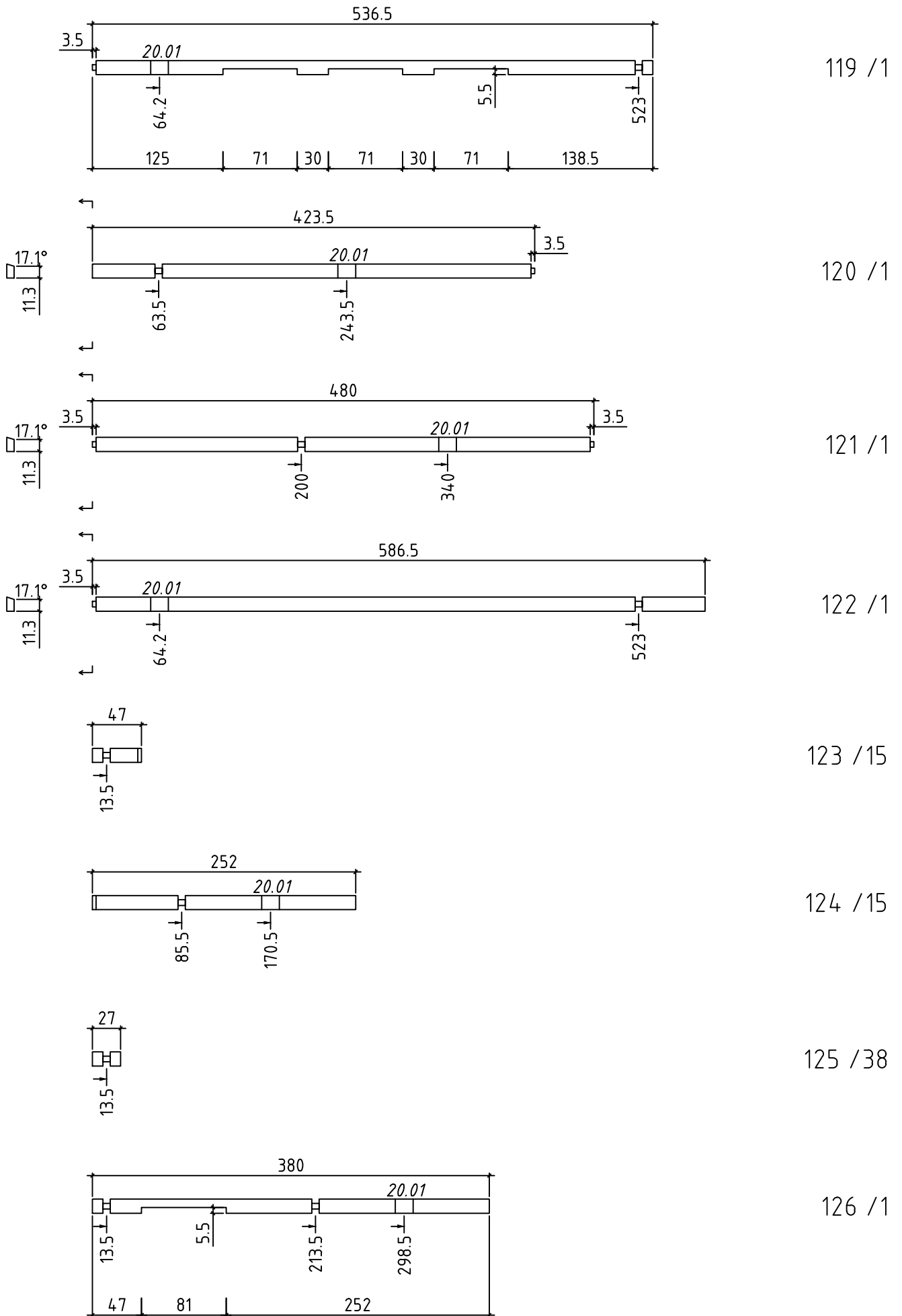

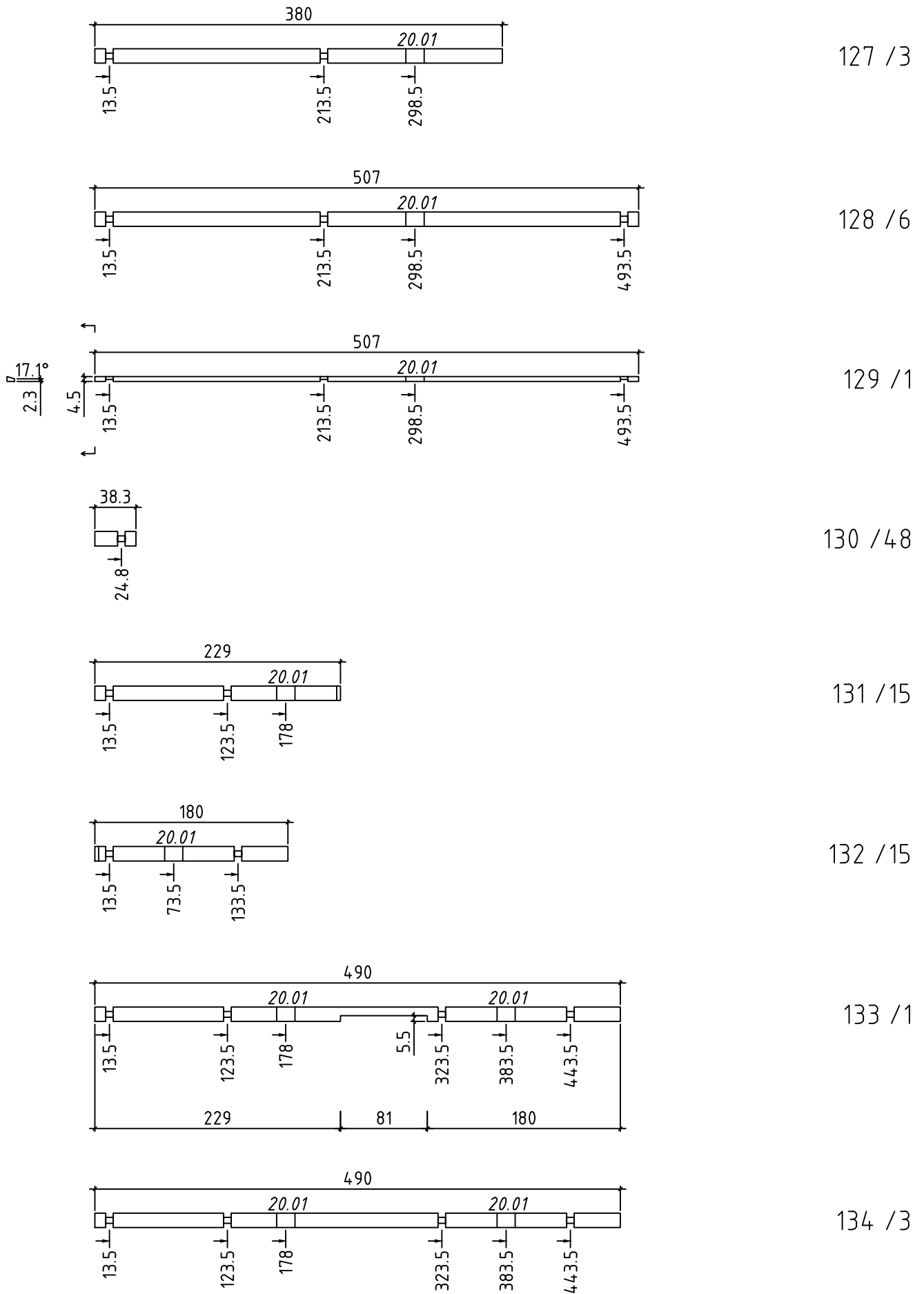

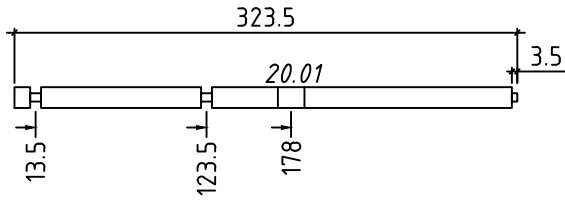

135 /3

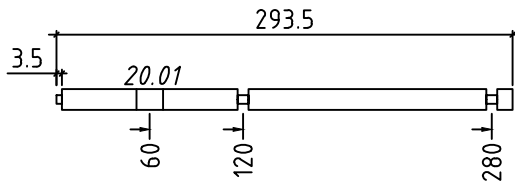

136 /3

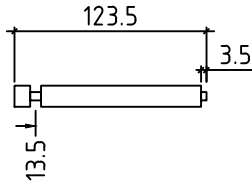

137 /2

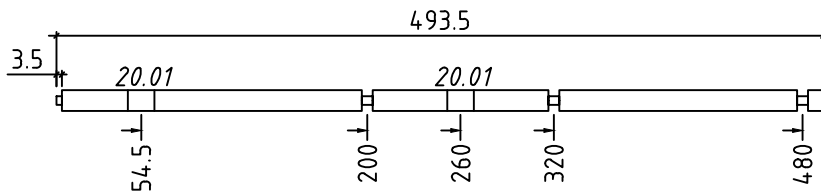

138 /2

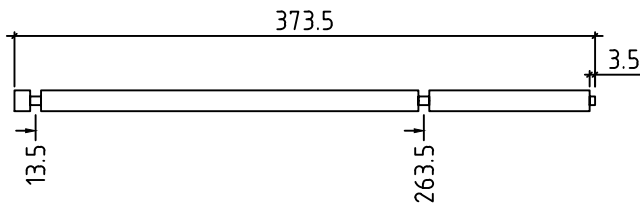

139 /1

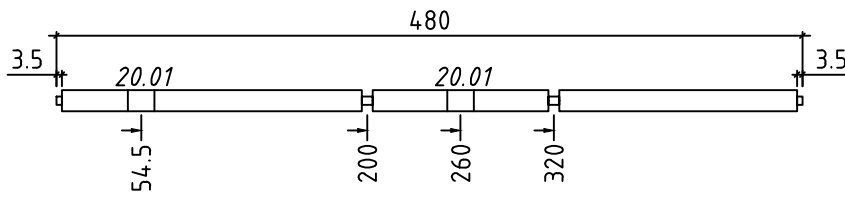

140 /1

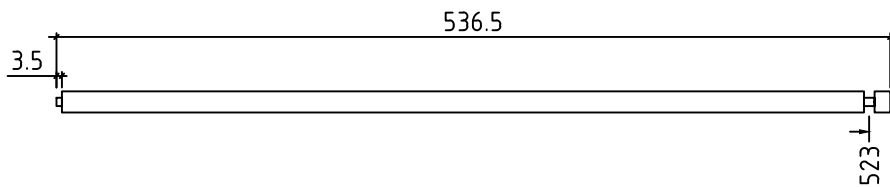

141 /2

7  
↙ ↘

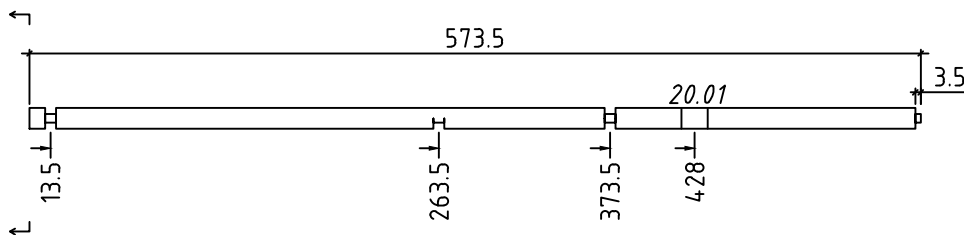

142 /1

		143 /1
		144 /1
		145 /1
		146 /1
		147 /1
		148 /1
		149 /1
		150 /30

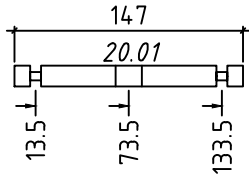

151 / 21

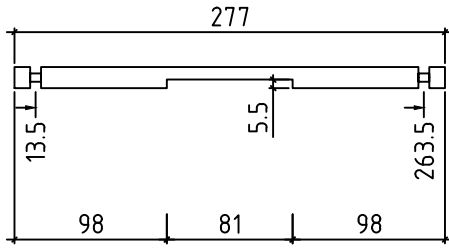

152 / 1

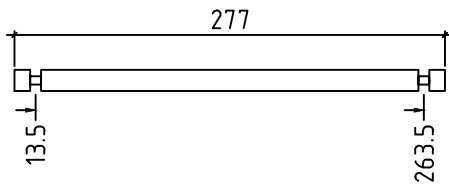

153 / 5

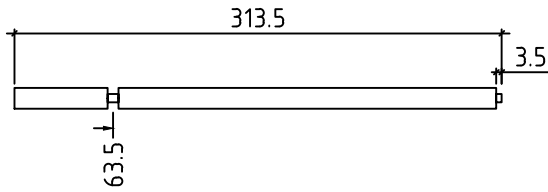

154 / 1

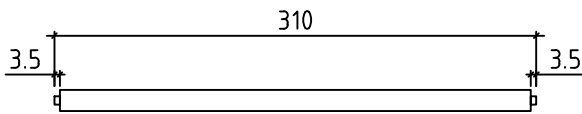

155 / 1

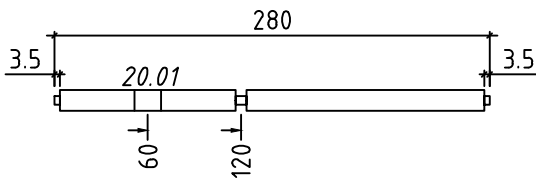

156 / 1

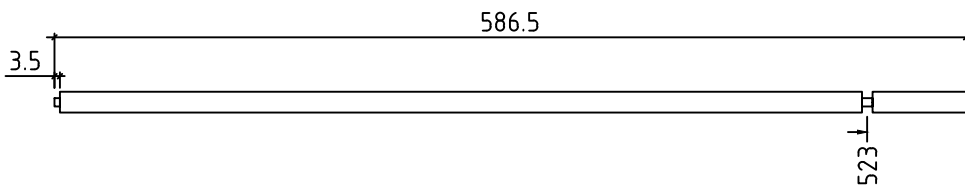

157 / 1

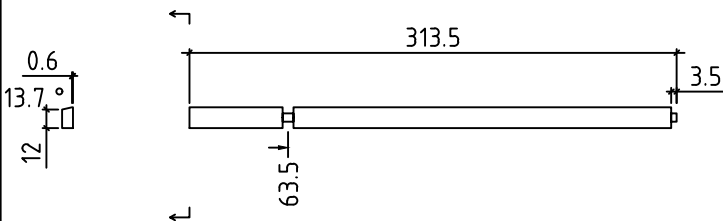

158 / 1

	<p>430</p> <p>3.5</p> <p>20.01</p> <p>3.5</p> <p>310</p> <p>370</p>	<p>159 / 1</p>
	<p>160</p> <p>3.5</p> <p>3.5</p>	<p>160 / 1</p>
	<p>586.5</p> <p>3.5</p> <p>523</p>	<p>161 / 1</p>
	<p>573.5</p> <p>20.01</p> <p>3.5</p> <p>13.5</p> <p>138.5</p> <p>263.5</p>	<p>162 / 6</p>
	<p>175.5</p> <p>3.5</p> <p>120</p>	<p>163 / 4</p>
	<p>550</p> <p>20.01</p> <p>20.01</p> <p>3.5</p> <p>13.5</p> <p>77.8</p> <p>472.2</p> <p>536.5</p>	<p>164 / 2</p>
	<p>263.5</p> <p>20.01</p> <p>3.5</p> <p>13.5</p> <p>138.5</p>	<p>165 / 6</p>
	<p>485.5</p> <p>3.5</p> <p>310</p> <p>430</p>	<p>166 / 3</p>
	<p>138.5</p> <p>20.01</p> <p>3.5</p> <p>13.5</p> <p>77.8</p>	<p>167 / 13</p>



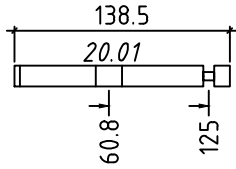

168 /13

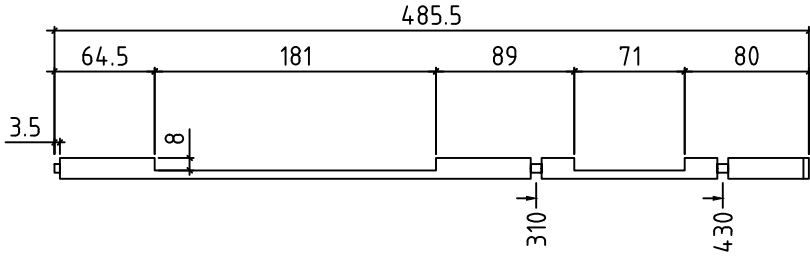

169 /1

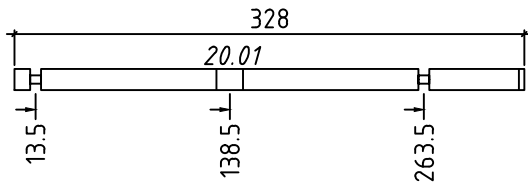

170 /7

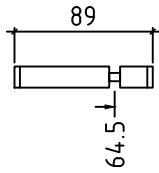

171 /7

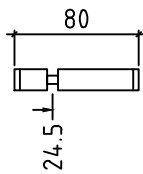

172 /7

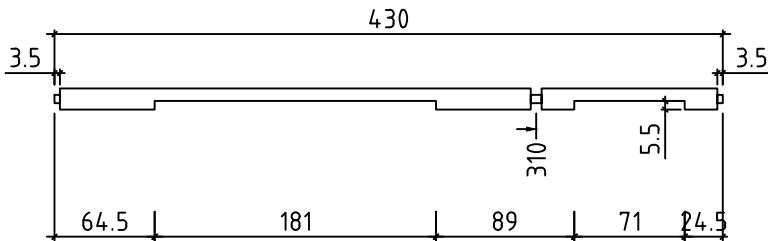

173 /1

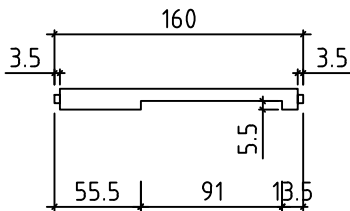

174 /1

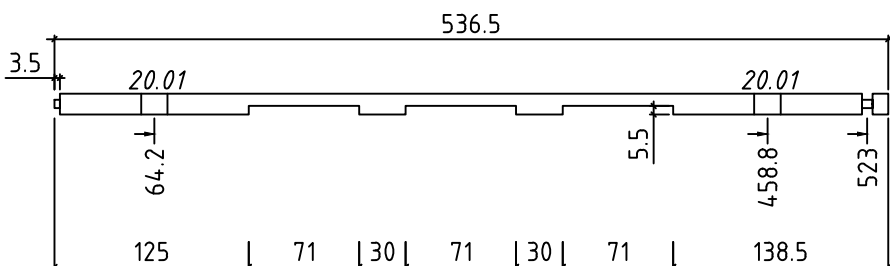

175 /1

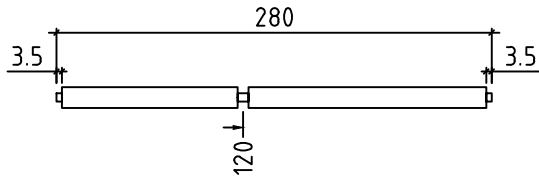

176 / 2

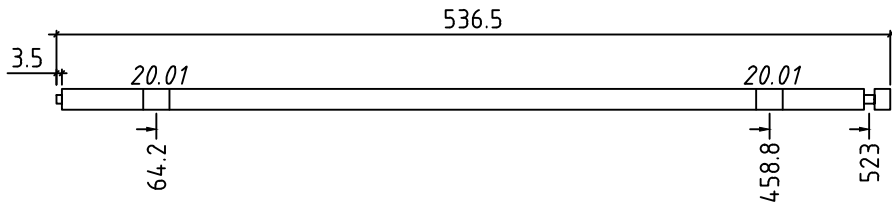

177 / 3

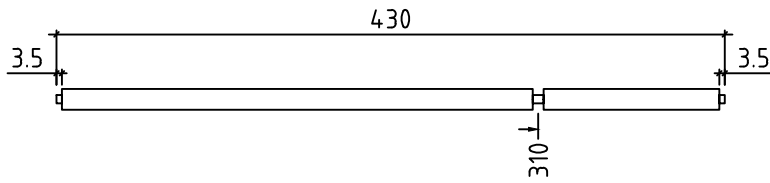

178 / 1

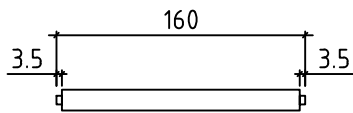

179 / 1

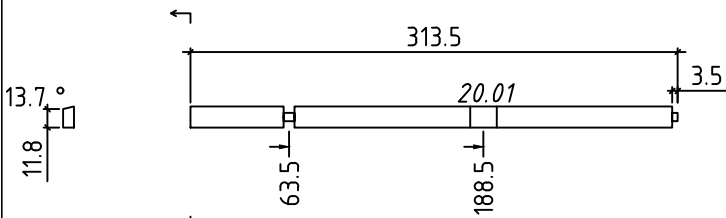

180 / 1

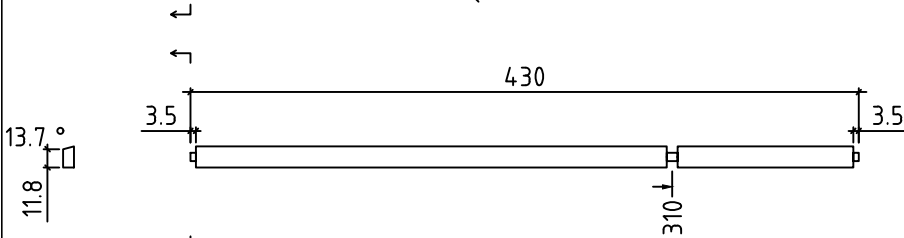

181 / 1

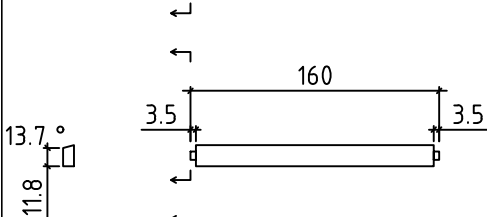

182 / 1

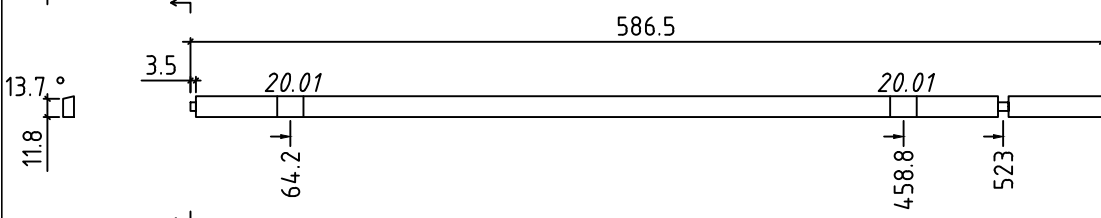

183 / 1

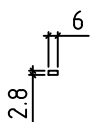

184 / 15

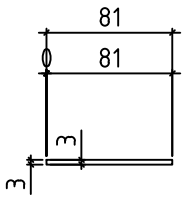

185 / 6

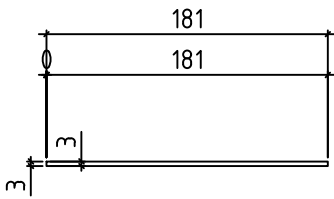

186 / 2

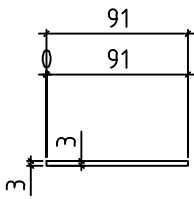

187 / 1

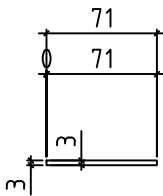

188 / 6

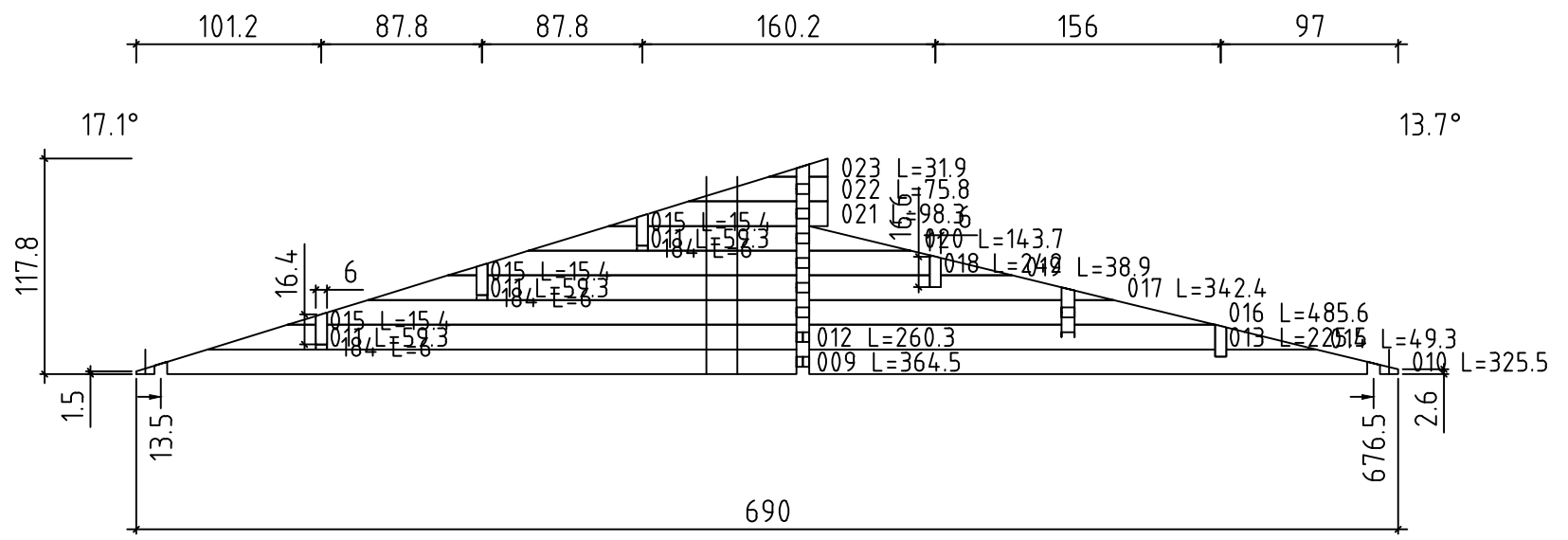

W1-1

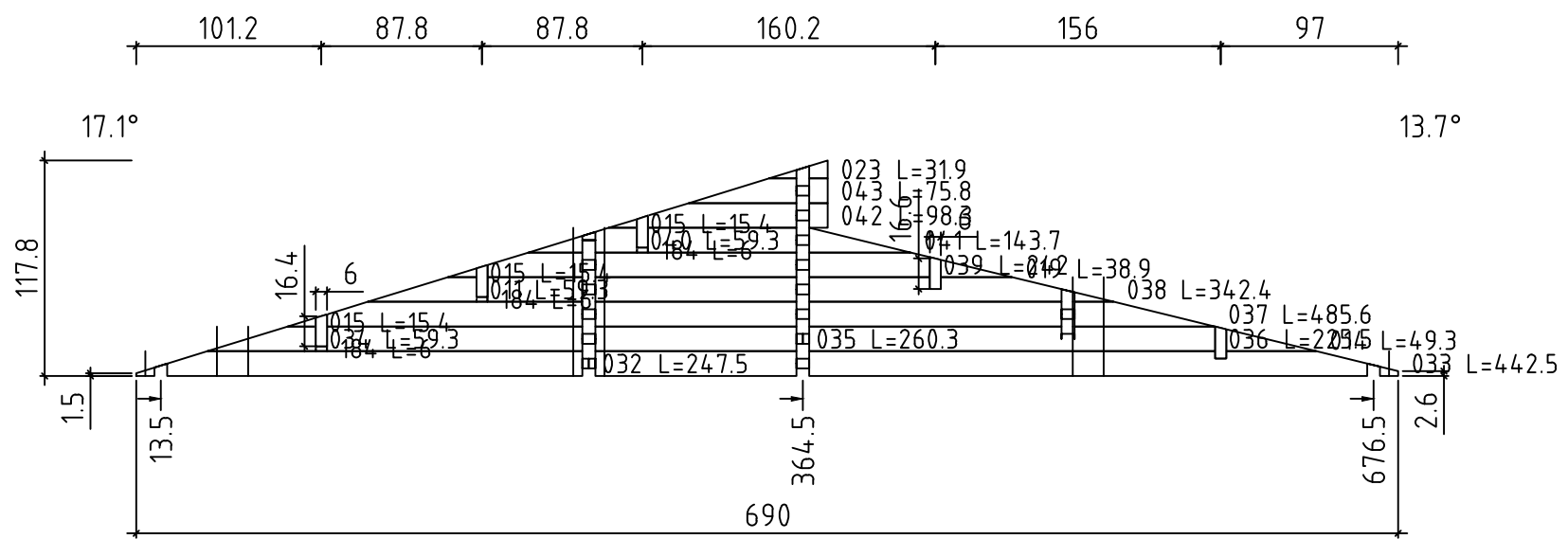

W2-1

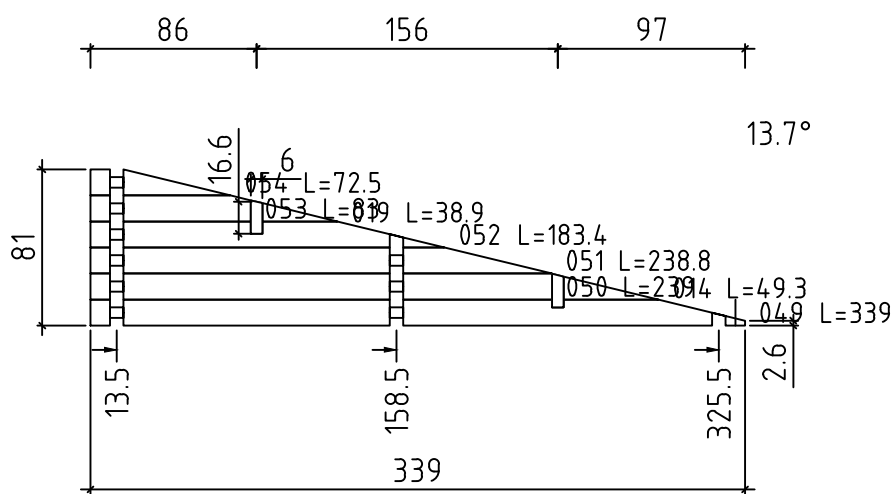

W3-1

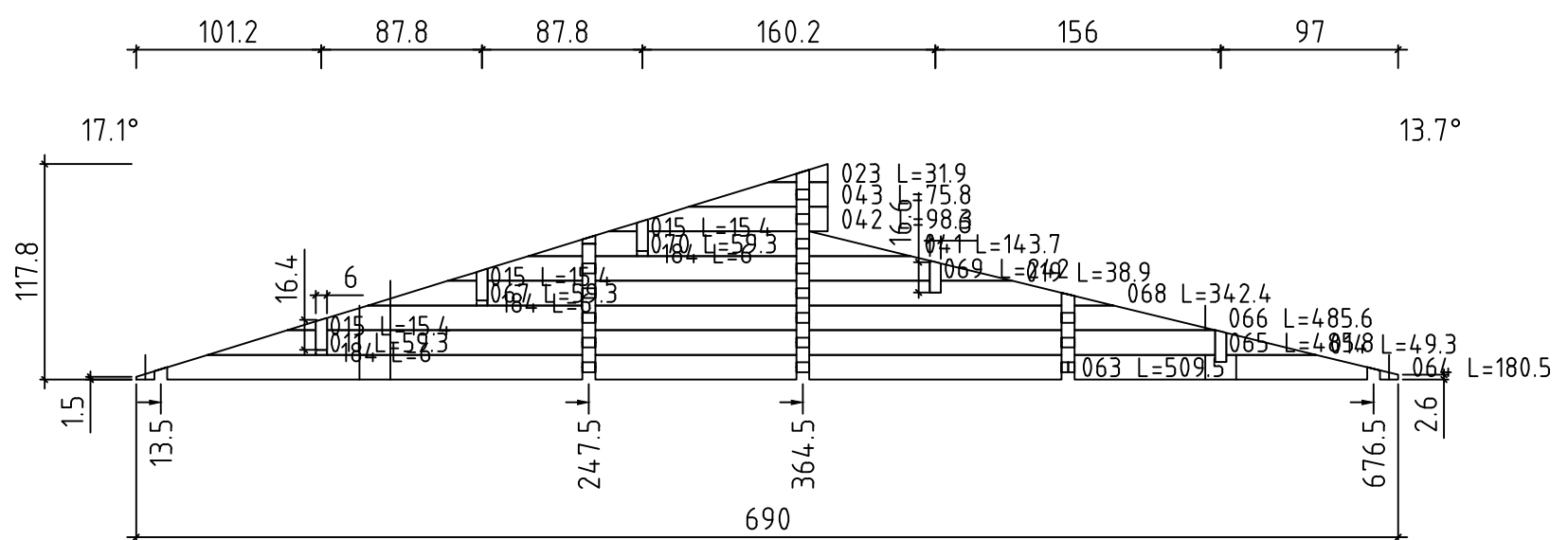

W4-1

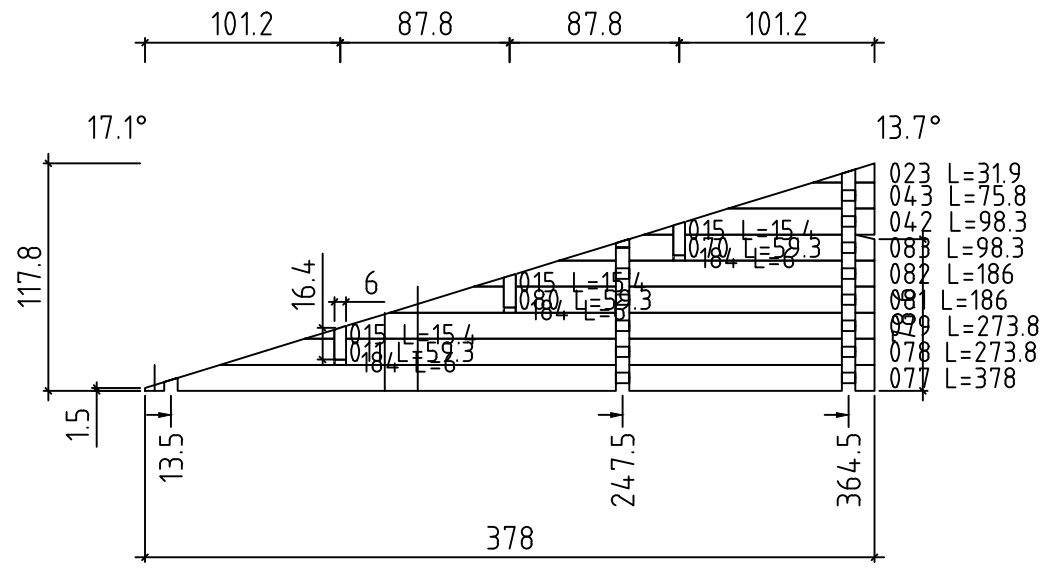

W5-1

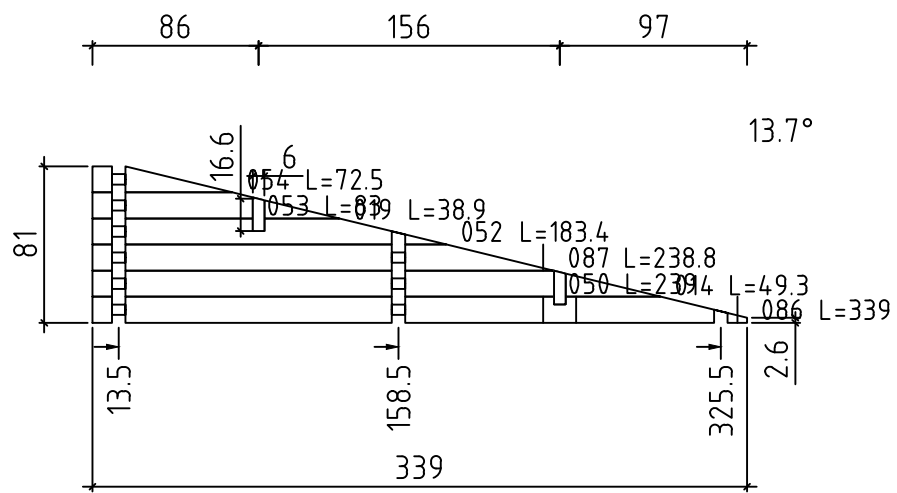

W6-1

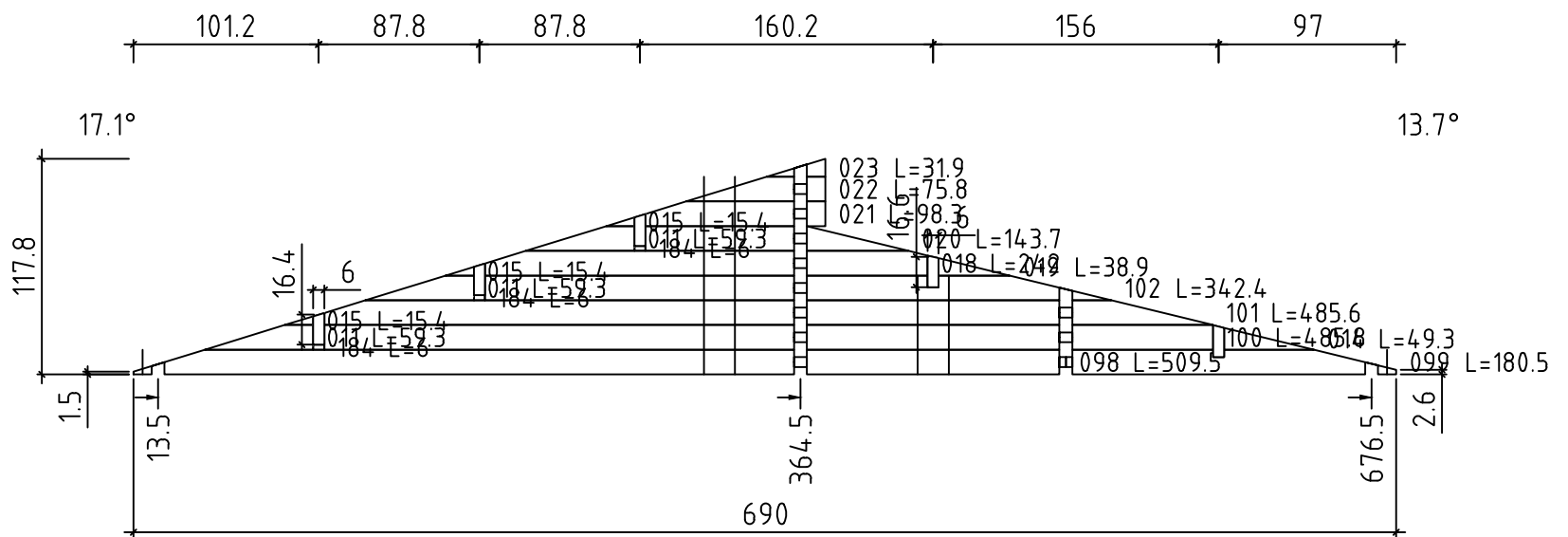

W7-1

## LAETALAD-CEILING BEAMS

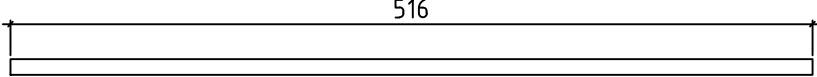
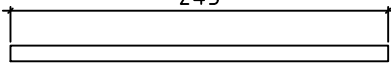
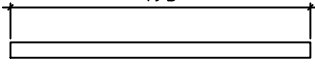
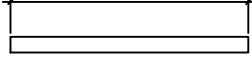
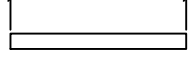
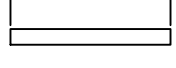
 <p style="text-align: center;">516</p>	LT6 /1 5x10
 <p style="text-align: center;">243</p>	LT1 /1 5x10
 <p style="text-align: center;">193</p>	LT3 /1 5x10
 <p style="text-align: center;">153</p>	LT5 /1 5x10
 <p style="text-align: center;">113</p>	LT4 /1 5x10
 <p style="text-align: center;">103</p>	LT2 /1 5x10

## ALUSRAAM-BASE FRAME

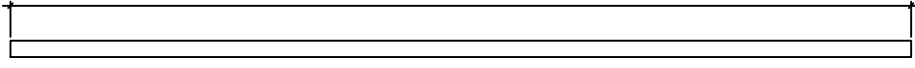
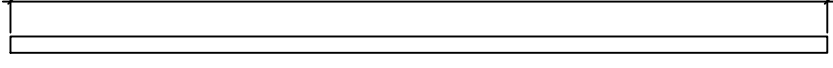
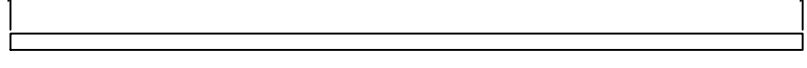
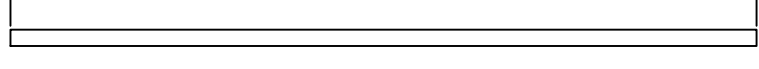
 <p style="text-align: center;">579.5</p>	AR11 /1 10.5x10.5
 <p style="text-align: center;">525.5</p>	AR8 /1 10.5x10.5
 <p style="text-align: center;">509.8</p>	AR3 /2 10.5x10.5
 <p style="text-align: center;">480</p>	AR7 /1 10.5x10.5

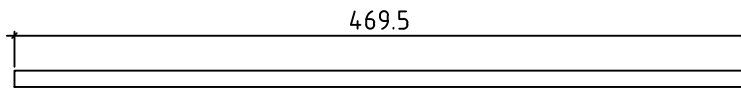

AR2 /1  
10.5x10.5

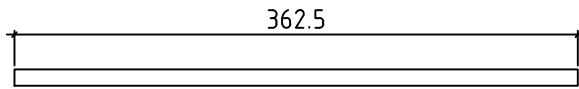

AR6 /1  
10.5x10.5

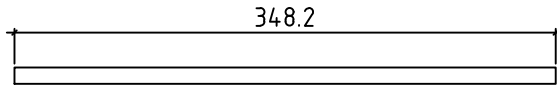

AR12 /4  
10.5x10.5

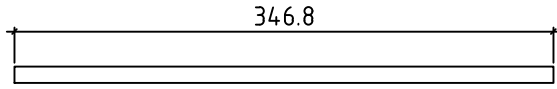

AR1 /1  
10.5x10.5

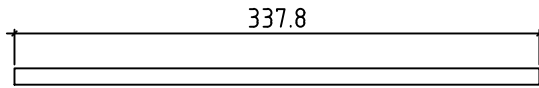

AR21 /1  
10.5x10.5

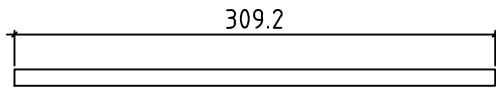

AR13 /4  
10.5x10.5

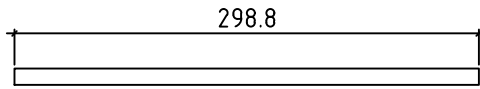

AR18 /2  
10.5x10.5

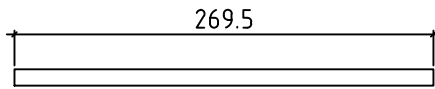

AR5 /1  
10.5x10.5

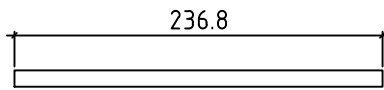

AR9 /2  
10.5x10.5

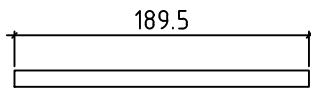

AR4 /1  
10.5x10.5

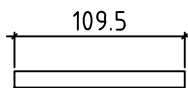

AR10 /1  
10.5x10.5

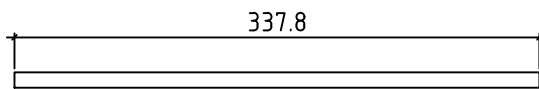

AR14 /15  
5x10

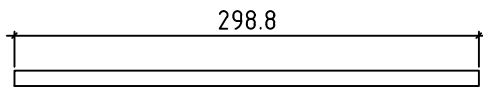

AR15 /19  
5x10

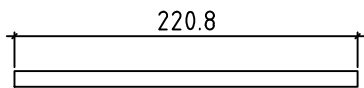

AR16 /11  
5x10

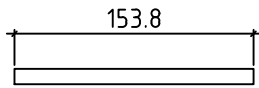

AR20 /7  
5x10

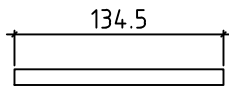

AR19 /7  
5x10

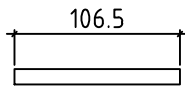

AR17 /11  
5x10

### SARIKAD-RAFTERS

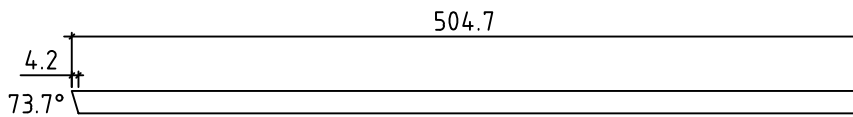

SA1 /26  
4.5x14.5

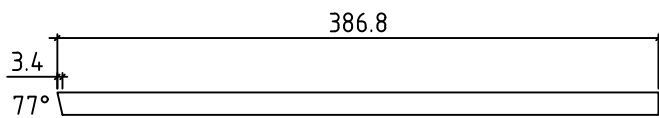

SA2 /26  
4.5x14.5

### DISTANTSLIIST-DISTANCE SALT

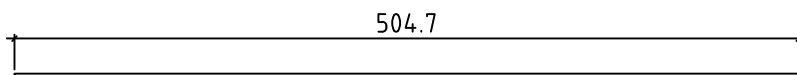

DL1 /26  
5x2.5

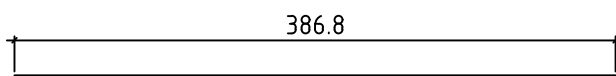

DL2 /26  
5x2.5



# PÕHIPÄRLINID-CEILING BEAMS

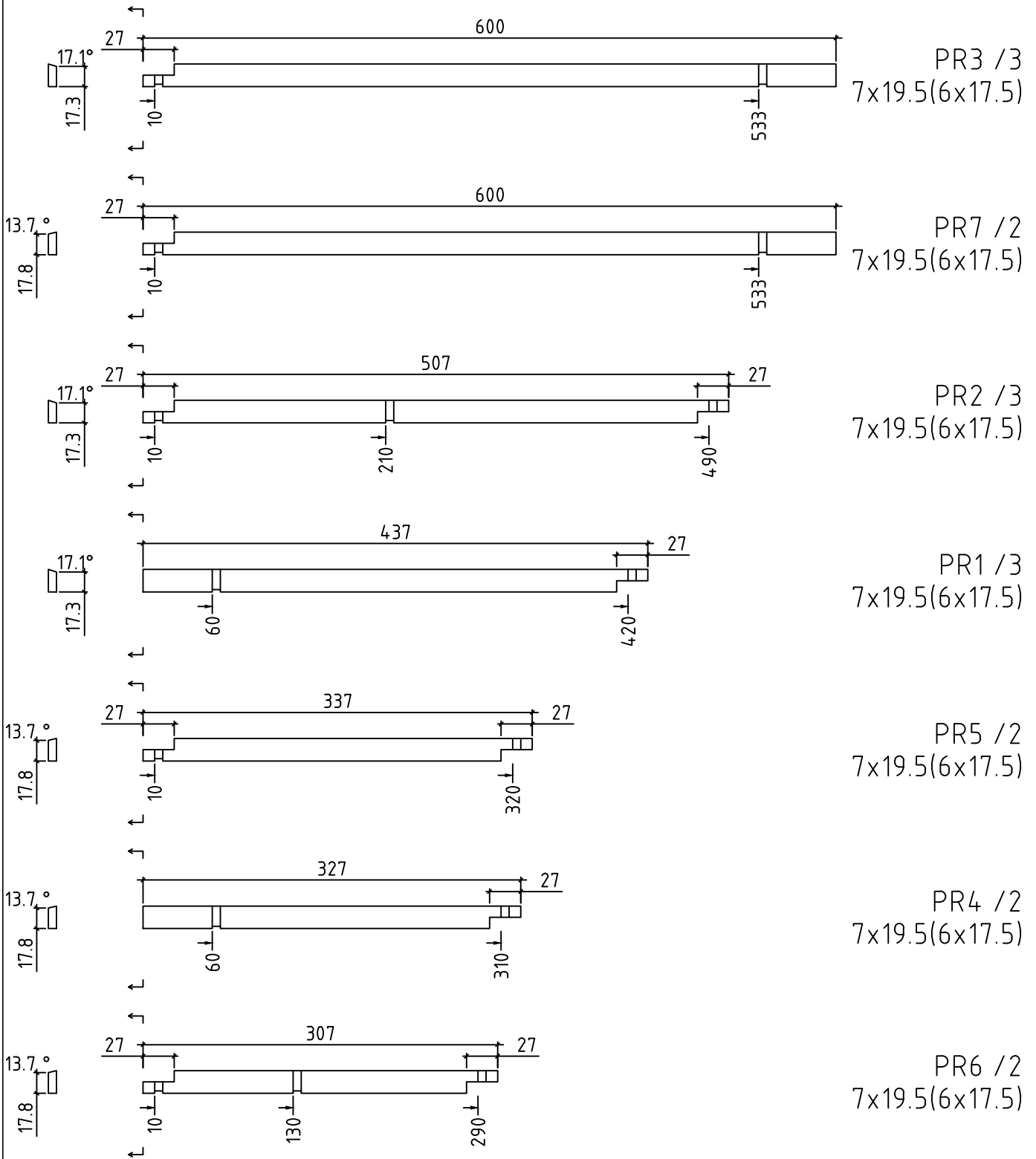

LAELAUD-CELINGBOARD TUUP1 9.5x1.8

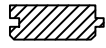

500.1 cm  
382.9 cm

157 pcs.  
157 pcs.

OTSALAUD-BOARDS FOR GABLE 2.1x14

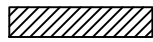

TOTAL	58.98 r.m.
432.9 cm	6 pcs.
550.1 cm	6 pcs.

RÄÄSTALAUD-BOARDS FOR EAVES 2.1x12

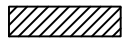

TOTAL	135 r.m.
500 cm	27 pcs.

RÄÄSTALIIST-SLAT FOR EAVES 4.5x4.5



TOTAL	45.3 r.m.
503.3 cm	9 pcs.

Salapulk 1.5x1.5

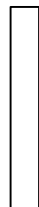

TOTAL	123.72 j.m
376 cm	4 pcs.
362 cm	2 pcs.
342 cm	2 pcs.
340 cm	2 pcs.
322 cm	1 pcs.
317 cm	1 pcs.
315 cm	3 pcs.
308 cm	3 pcs.
301 cm	1 pcs.
295 cm	3 pcs.
281 cm	2 pcs.
279 cm	2 pcs.
268 cm	6 pcs.
227 cm	8 pcs.
139 cm	2 pcs.
38 cm	6 pcs.
18 cm	2 pcs.

180x105 - 2 Sets

70x105 - 4 Sets









70x175 - 6 Sets

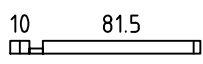
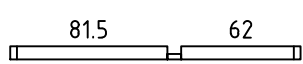
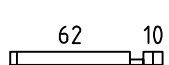
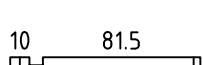
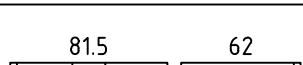
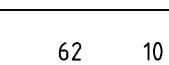
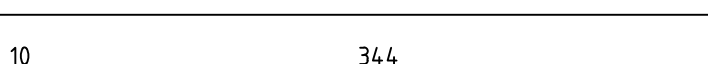
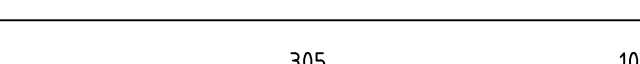
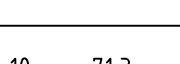

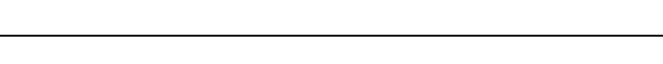
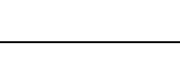

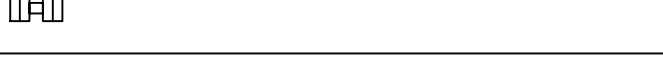
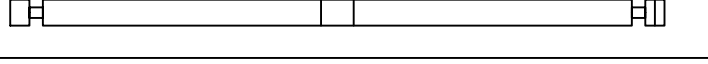
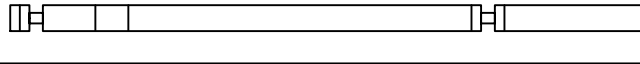
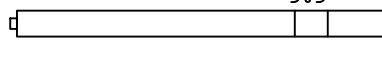
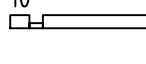

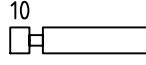
180x200 - 2 Sets

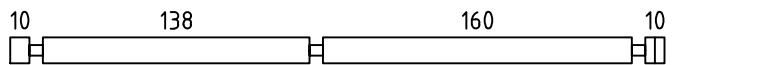
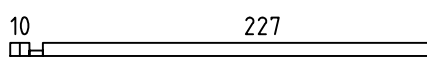
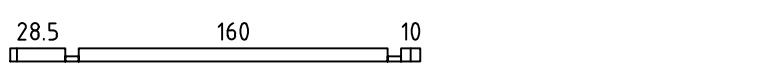
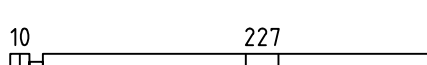

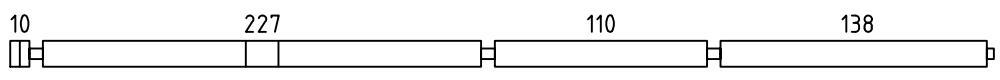
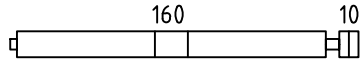
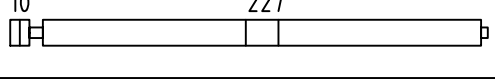
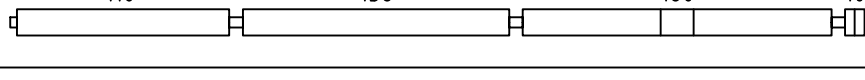
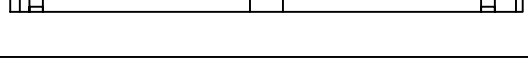

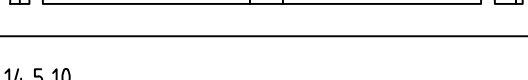

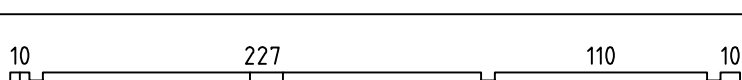
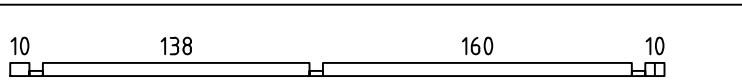
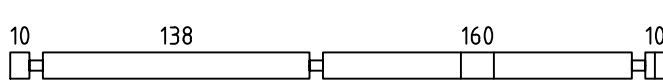
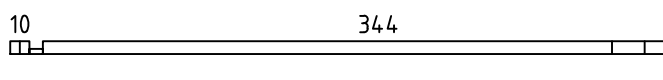
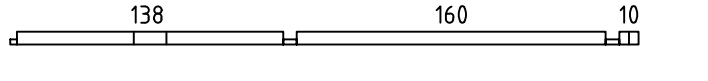
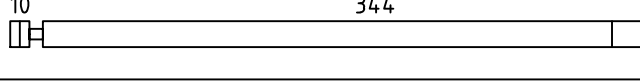
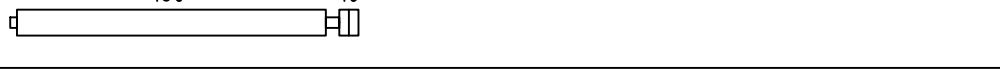
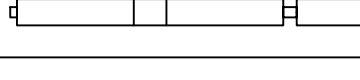
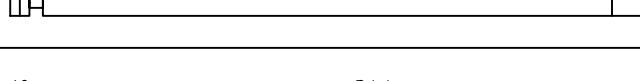
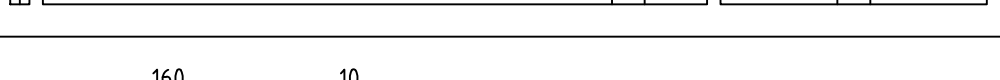
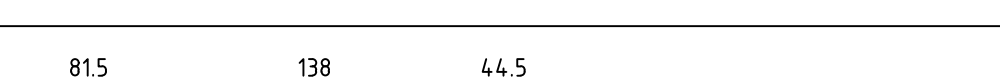
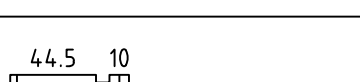
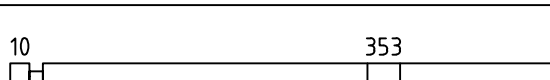
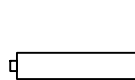
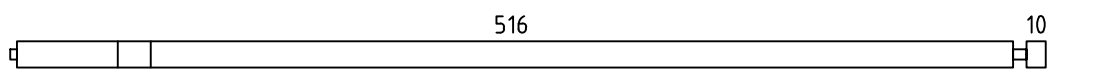
80x210 - 1 Set

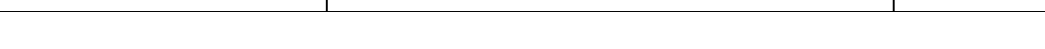
90x200 - 1 Set

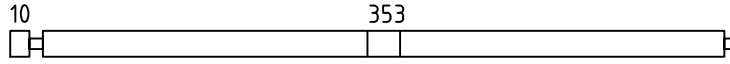
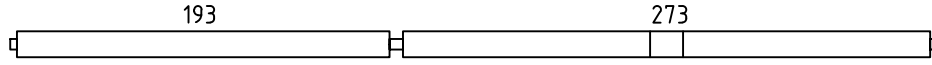
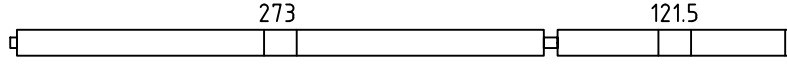
80x200 - 5 Sets

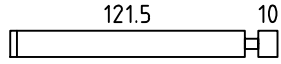
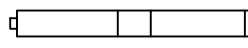
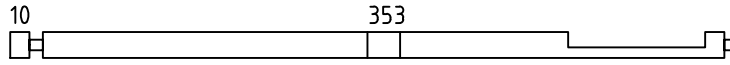
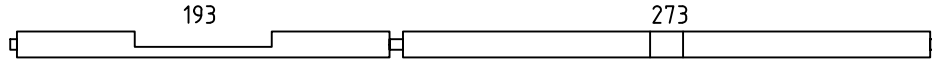
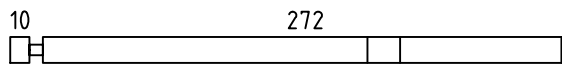
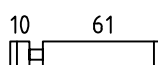
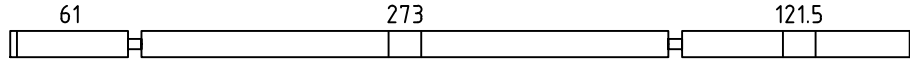
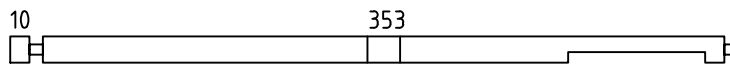
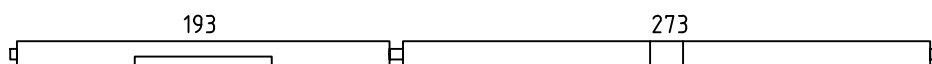
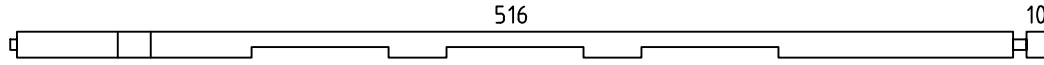
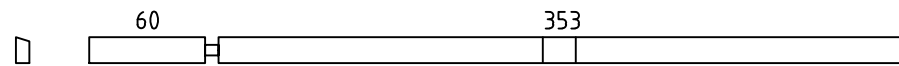
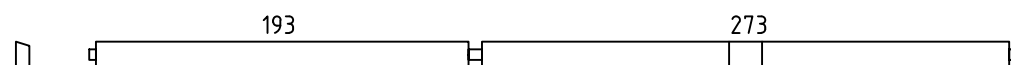
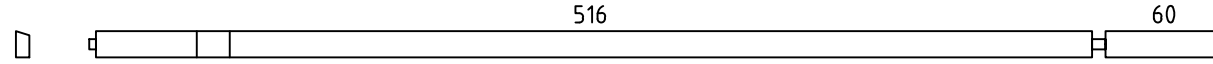
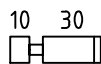
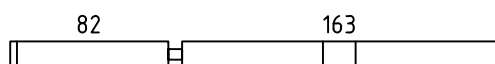
Pos	Drawing Spilt	Number	Profile (cm)	Length (cm)
001		1	7x6.8	98.5
002		1	7x6.8	150.5
003		1	7x6.8	79
004		23	7x13.5	98.5
005		15	7x13.5	150.5
006		15	7x13.5	79
007		9	7x13.5	364.5
008		4	7x13.5	325.5
024		1	7x6.8	88.3
025		1	7x6.8	27
026		1	7x6.8	339
027		18	7x13.5	88.3
028		18	7x13.5	27
029		18	7x13.5	339
030		1	7x13.5	364.5
031		1	7x13.5	325.5
044		1	7x6.8	192
045		1	7x6.8	66
046		15	7x13.5	192
047		15	7x13.5	66
048		4	7x13.5	339
055		1	7x6.8	396.5
056		1	7x6.8	212.5
057		15	7x13.5	396.5
058		15	7x13.5	212.5

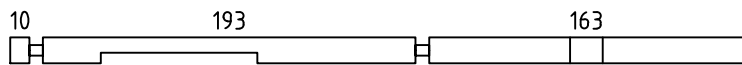
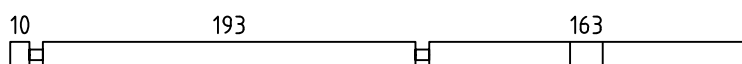
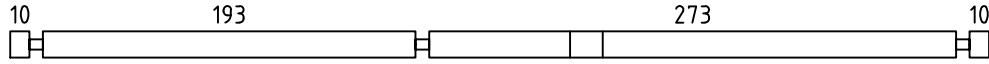
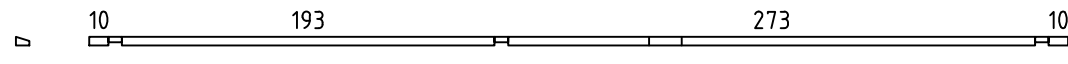

Pos	Drawing Spilt	Number	Profile (cm)	Length (cm)
059		2	7x13.5	509.5
060		2	7x13.5	180.5
061		2	7x13.5	247.5
062		2	7x13.5	442.5
071		1	7x6.8	265.5
072		1	7x6.8	31.5
073		15	7x13.5	265.5
074		15	7x13.5	31.5
075		1	7x13.5	378
076		3	7x13.5	378
084		1	7x6.8	339
085		19	7x13.5	339
088		1	7x6.8	364.5
089		1	7x6.8	325.5
090		1	7x13.5	509.5
091		5	7x13.5	180.5
092		5	7x13.5	325.5
093		4	7x13.5	509.5
094		1	7x13.5	509.5
095		1	7x13.5	180.5
096		8	7x13.5	278
097		8	7x13.5	61.5
103		6	7x13.5	573.5
104		3	7x13.5	280
105		5	7x13.5	536.5

Pos	Drawing Spilt	Number	Profile (cm)	Length (cm)
106		4	7x13.5	373.5
107		4	7x13.5	480
108		3	7x13.5	405
109		52	7x13.5	30
110		13	7x13.5	138.5
111		3	7x13.5	125
112		1	7x13.5	373.5
113		1	7x13.5	480
114		7	7x13.5	289
115		7	7x13.5	78
116		7	7x13.5	469.5
117		1	7x13.5	373.5
118		1	7x13.5	480
119		1	7x13.5	536.5
120		1	7x13.5	423.5
121		1	7x13.5	480
122		1	7x13.5	586.5
123		15	7x13.5	47
124		15	7x13.5	252
125		38	7x13.5	27
126		1	7x13.5	380
127		3	7x13.5	380
128		6	7x13.5	507
129		1	7x4.5	507
130		48	7x13.5	38.3
Kood	Spilt	Materjal	File Spilt.dwg	Leht 3/9

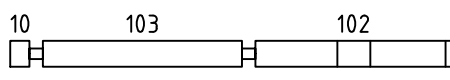
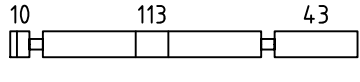
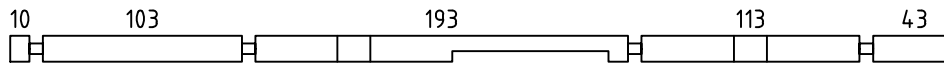
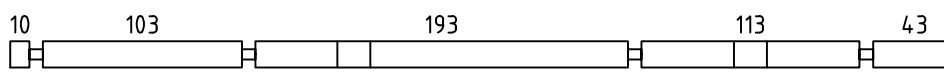
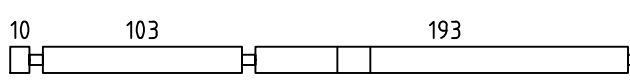
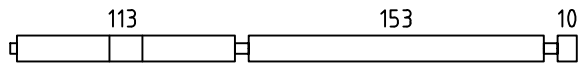
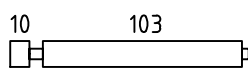
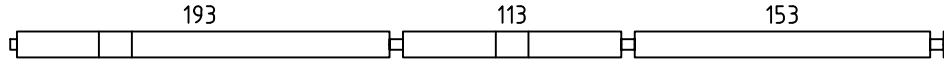
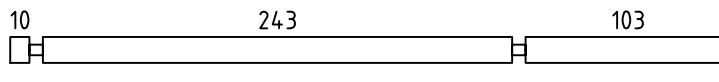
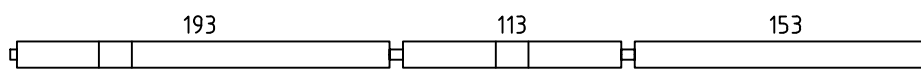
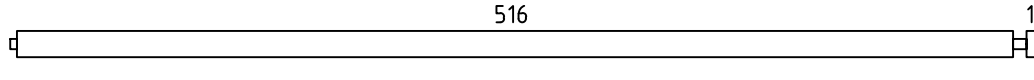
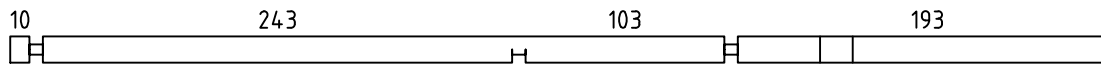
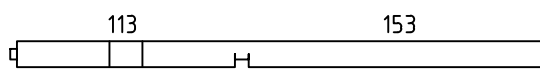
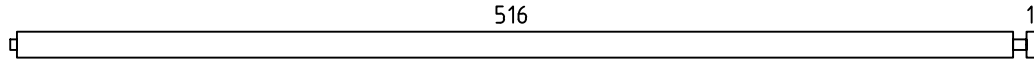
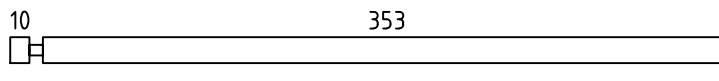
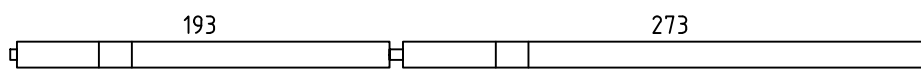
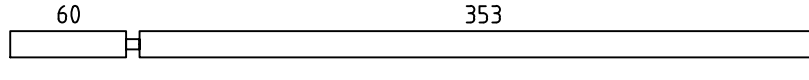
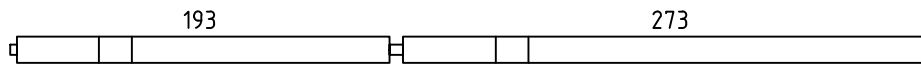
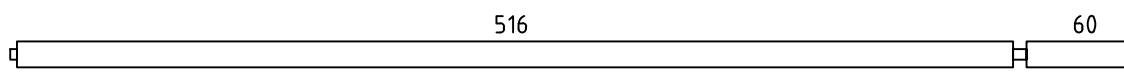
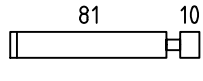
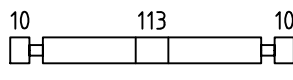
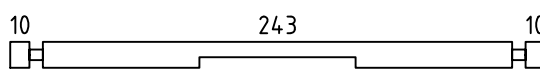
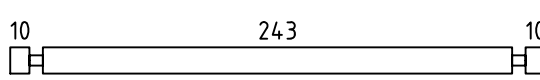
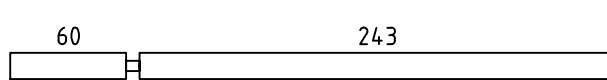
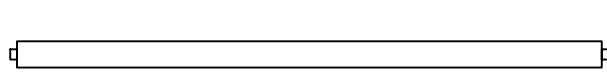

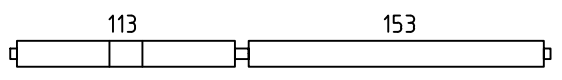
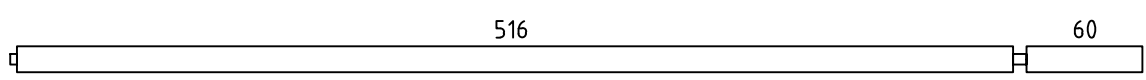
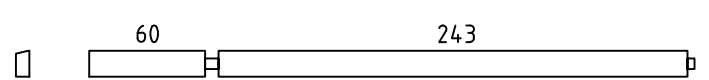
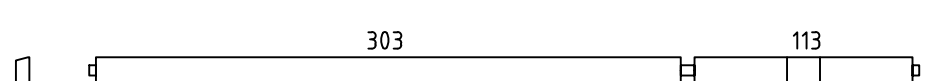
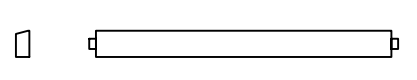
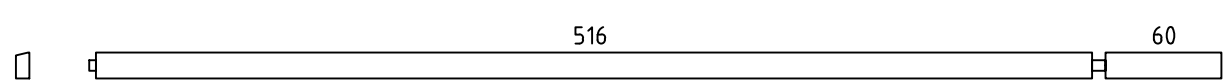
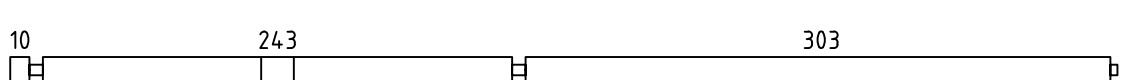
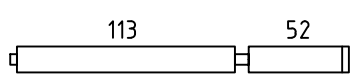
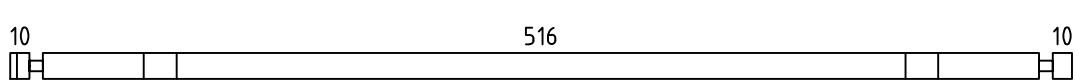
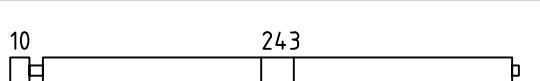
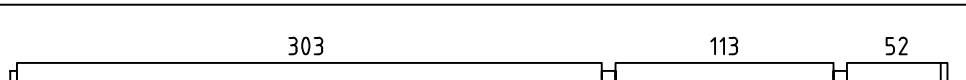
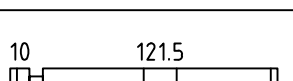
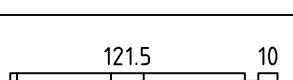
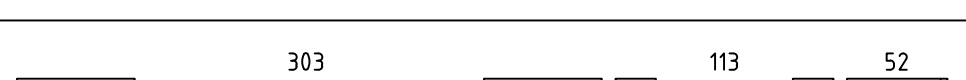
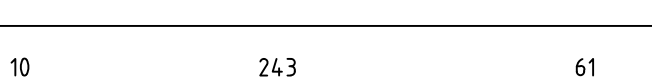
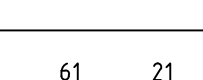
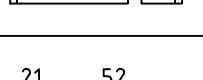
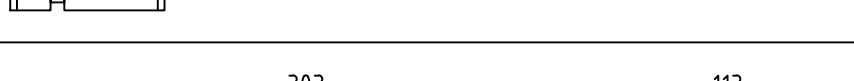
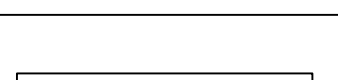
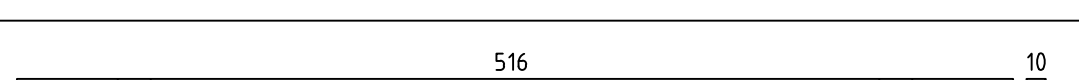
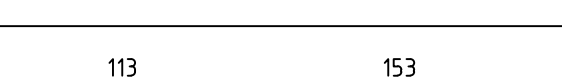
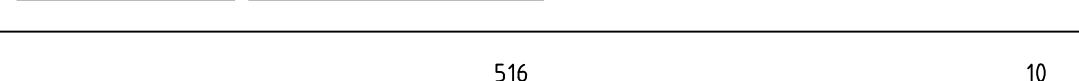
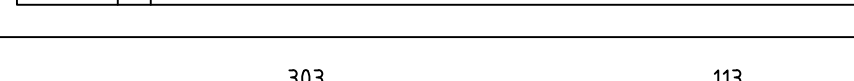
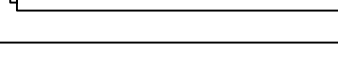
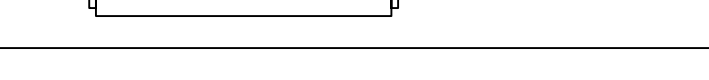

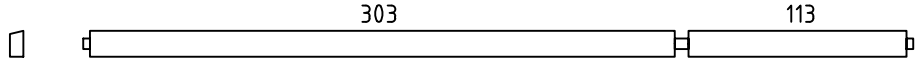
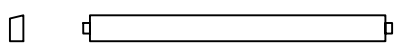
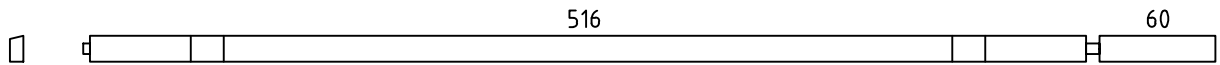
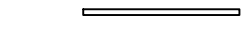
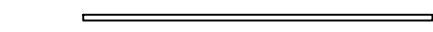
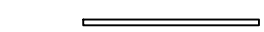

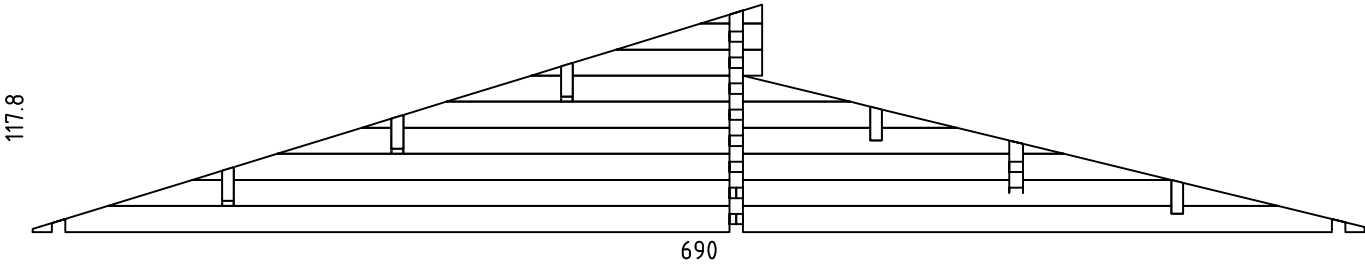
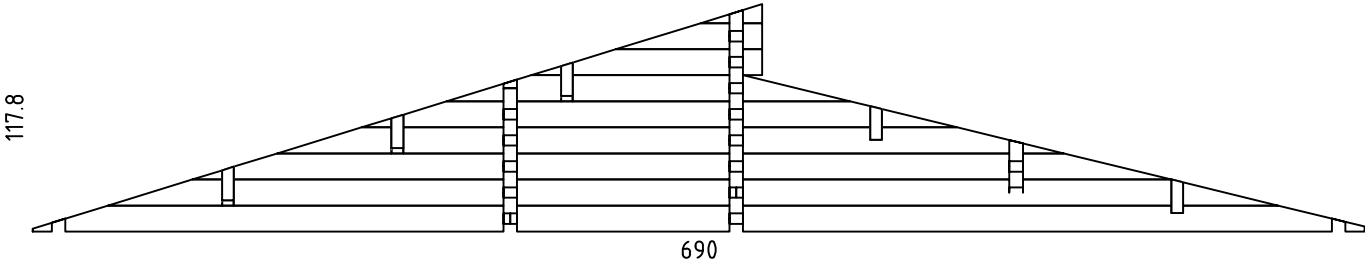
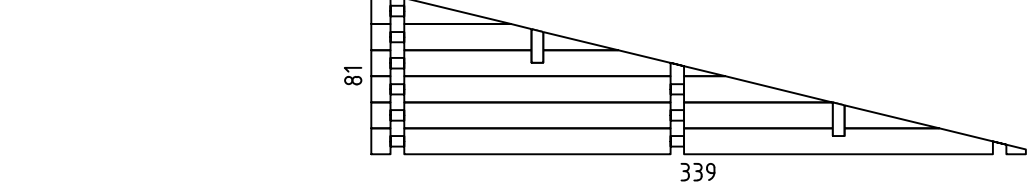
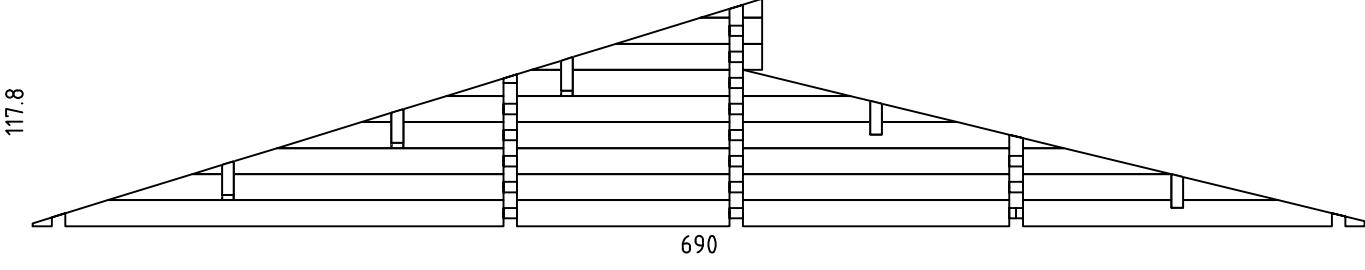
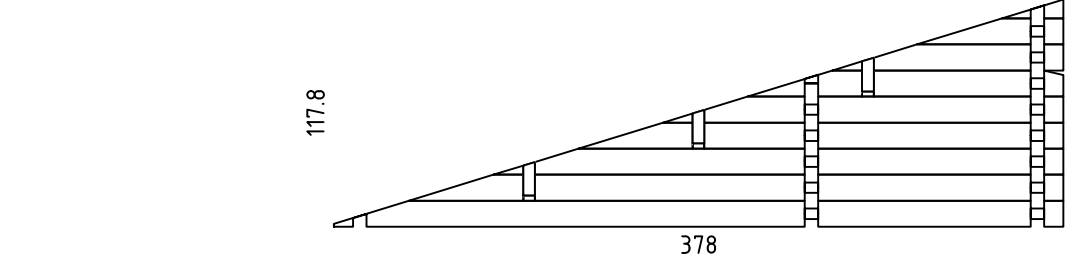
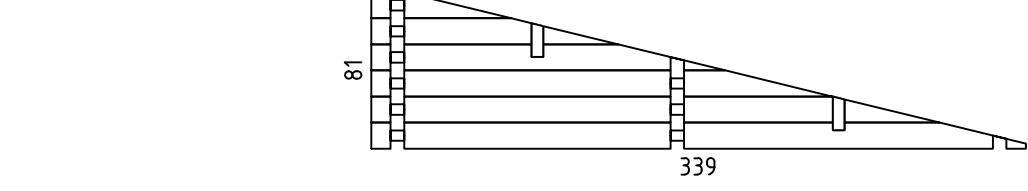



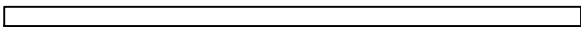
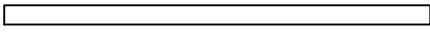
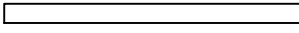
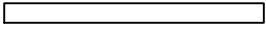
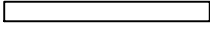
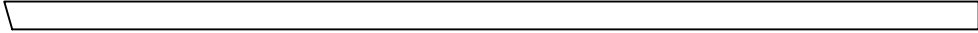
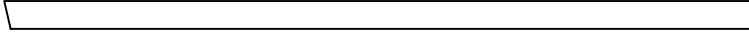

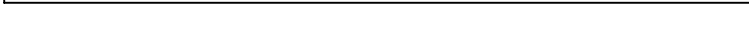
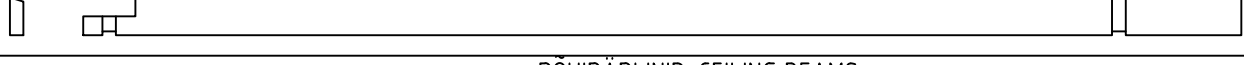
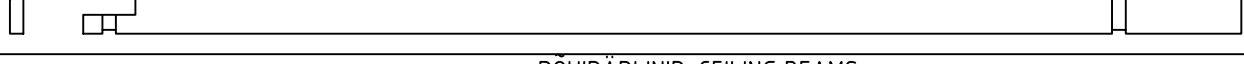
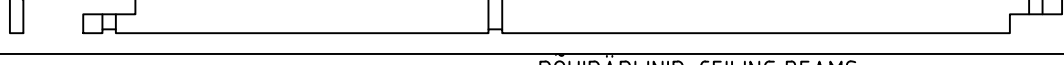
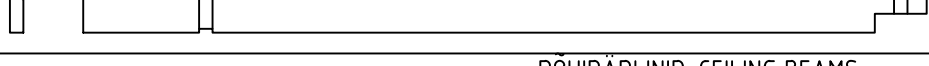
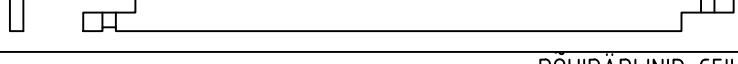
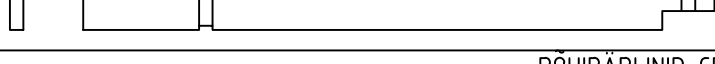

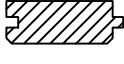

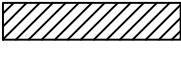











Pos	Drawing Spilt	Number	Profile (cm)	Length (cm)		
131		15	7x13.5	229		
132		15	7x13.5	180		
133		1	7x13.5	490		
134		3	7x13.5	490		
135		3	7x13.5	323.5		
136		3	7x13.5	293.5		
137		2	7x13.5	123.5		
138		2	7x13.5	493.5		
139		1	7x13.5	373.5		
140		1	7x13.5	480		
141		2	7x13.5	536.5		
142		1	7x13.5	573.5		
143		1	7x13.5	280		
144		1	7x13.5	536.5		
145		1	7x13.5	373.5		
146		1	7x13.5	480		
147		1	7x13.5	423.5		
148		1	7x13.5	480		
149		1	7x13.5	586.5		
150		30	7x13.5	98		
151		21	7x13.5	147		
152		1	7x13.5	277		
153		5	7x13.5	277		
154		1	7x13.5	313.5		
155		1	7x13.5	310		
Kood	Spilt	Materjal	File	Spilt.dwg	Leht	4/9

Pos	Drawing Spilt	Number	Profile (cm)	Length (cm)
156		1	7x13.5	280
157		1	7x13.5	586.5
158		1	7x13.5	313.5
159		1	7x13.5	430
160		1	7x13.5	160
161		1	7x13.5	586.5
162		6	7x13.5	573.5
163		4	7x13.5	175.5
164		2	7x13.5	550
165		6	7x13.5	263.5
166		3	7x13.5	485.5
167		13	7x13.5	138.5
168		13	7x13.5	138.5
169		1	7x13.5	485.5
170		7	7x13.5	328
171		7	7x13.5	89
172		7	7x13.5	80
173		1	7x13.5	430
174		1	7x13.5	160
175		1	7x13.5	536.5
176		2	7x13.5	280
177		3	7x13.5	536.5
178		1	7x13.5	430
179		1	7x13.5	160
180		1	7x13.5	313.5
Kood	Spilt	Materjal	File Spilt.dwg	Leht 5/9

Pos	Drawing Spilt	Number	Profile (cm)	Length (cm)
181		1	7x13.5	430
182		1	7x13.5	160
183		1	7x13.5	586.5
185		6	7x3	81
186		2	7x3	181
187		1	7x3	91
188		6	7x3	71
W1-1		1		
W2-1		1		
W3-1		1		
W4-1		1		
W5-1		1		
W6-1		1		
Kood	Spilt	Materjal	File Spilt.dwg	Leht 6/9

Pos	Drawing Spilt	Number	Profile (cm)	Length (cm)
W7-1		1		
LT6	LAETALAD-CEILING BEAMS 	1	5x10	516
LT1	LAETALAD-CEILING BEAMS 	1	5x10	243
LT3	LAETALAD-CEILING BEAMS 	1	5x10	193
LT5	LAETALAD-CEILING BEAMS 	1	5x10	153
LT4	LAETALAD-CEILING BEAMS 	1	5x10	113
LT2	LAETALAD-CEILING BEAMS 	1	5x10	103
AR11	ALUSRAAM-BASE FRAME 	1	10.5x10.5	579.5
AR8	ALUSRAAM-BASE FRAME 	1	10.5x10.5	525.5
AR3	ALUSRAAM-BASE FRAME 	2	10.5x10.5	509.8
AR7	ALUSRAAM-BASE FRAME 	1	10.5x10.5	480
AR2	ALUSRAAM-BASE FRAME 	1	10.5x10.5	469.5
AR6	ALUSRAAM-BASE FRAME 	1	10.5x10.5	362.5
AR12	ALUSRAAM-BASE FRAME 	4	10.5x10.5	348.3
AR1	ALUSRAAM-BASE FRAME 	1	10.5x10.5	346.8
AR21	ALUSRAAM-BASE FRAME 	1	10.5x10.5	337.8
AR13	ALUSRAAM-BASE FRAME 	4	10.5x10.5	309.2
AR18	ALUSRAAM-BASE FRAME 	2	10.5x10.5	298.8
AR5	ALUSRAAM-BASE FRAME 	1	10.5x10.5	269.5
AR9	ALUSRAAM-BASE FRAME 	2	10.5x10.5	236.8
AR4	ALUSRAAM-BASE FRAME 	1	10.5x10.5	189.5
AR10	ALUSRAAM-BASE FRAME 	1	10.5x10.5	109.5
AR14	ALUSRAAM-BASE FRAME 	15	5x10	337.8
Kood	Spilt	Materjal	File Spilt.dwg	Leht 7/9

Pos	Drawing Spilt	Number	Profile (cm)	Length (cm)
AR15	ALUSRAAM-BASE FRAME 	19	5x10	298.7
AR16	ALUSRAAM-BASE FRAME 	11	5x10	220.8
AR20	ALUSRAAM-BASE FRAME 	7	5x10	153.8
AR19	ALUSRAAM-BASE FRAME 	7	5x10	134.5
AR17	ALUSRAAM-BASE FRAME 	11	5x10	106.5
SA1	SARIKAD-RAFTERS 	26	4.5x14.5	504.7
SA2	SARIKAD-RAFTERS 	26	4.5x14.5	386.8
DL1	DISTANTSLIIST-DISTANCE SALT 	26	5x2.5	504.7
DL2	DISTANTSLIIST-DISTANCE SALT 	26	5x2.5	386.8
PR3	PÕHIPÄRLINID-CEILING BEAMS 10 516 60 	3	7x19.5	600
PR7	PÕHIPÄRLINID-CEILING BEAMS 10 516 60 	2	7x19.5	600
PR2	PÕHIPÄRLINID-CEILING BEAMS 10 193 273 10 	3	7x19.5	507
PR1	PÕHIPÄRLINID-CEILING BEAMS 60 353 10 	3	7x19.5	437
PR5	PÕHIPÄRLINID-CEILING BEAMS 10 303 10 	2	7x19.5	337
PR4	PÕHIPÄRLINID-CEILING BEAMS 60 243 10 	2	7x19.5	327
PR6	PÕHIPÄRLINID-CEILING BEAMS 10 113 153 10 	2	7x19.5	307
	LAELAUD-CEILINGBOARD 	157	9.5x1.8	500.1
	LAELAUD-CEILINGBOARD 	157	9.5x1.8	382.9
	OTSALAUD-BOARDS FOR GABLE 	6	2.1x14	432.9
	OTSALAUD-BOARDS FOR GABLE 	6	2.1x14	550.1
	RÄÄSTALAUD-BOARDS FOR EAVES 	27	2.1x12	500
	RÄÄSTALIIST-SLAT FOR EAVES 	9	4.5x4.5	503.3
SP1	Salapulk 	4	1.5x1.5	376
SP2	Salapulk 	2	1.5x1.5	362
SP3	Salapulk 	2	1.5x1.5	342
Kood	Spilt	Materjal	File Spilt.dwg	Leht 8/9

Pos	Drawing Spilt	Number	Profile (cm)	Length (cm)
SP4	Salapulk 	2	1.5x1.5	340
SP5	Salapulk 	1	1.5x1.5	322
SP6	Salapulk 	1	1.5x1.5	317
SP7	Salapulk 	3	1.5x1.5	315
SP8	Salapulk 	3	1.5x1.5	308
SP9	Salapulk 	1	1.5x1.5	301
SP10	Salapulk 	3	1.5x1.5	295
SP11	Salapulk 	2	1.5x1.5	281
SP12	Salapulk 	2	1.5x1.5	279
SP13	Salapulk 	6	1.5x1.5	268
SP14	Salapulk 	8	1.5x1.5	227
SP15	Salapulk 	2	1.5x1.5	139
SP16	Salapulk 	6	1.5x1.5	38
SP17	Salapulk 	2	1.5x1.5	18
	WINDOW 180x105	2		
	WINDOW 70x105	4		
	WINDOW 70x175	6		
	DOOR 180x200	2		
	DOOR 80x210	1		
	DOOR 90x200	1		
	DOOR 80x200	5		
Kood	Spilt	Materjal	File Spilt.dwg	Leht 9/9

1 tk.	122 (5865)	1884(60)
1 tk.	149 (5865)	1884(60)
1 tk.	157 (5865)	1884(60)
1 tk.	161 (5865)	1884(60)
1 tk.	183 (5865)	1884(60)
5 tk.	103 (5735)	15 1854(60)
1 tk.	103 (5735)	15 (154)
1 tk.	142 (5735)	15 (154)
6 tk.	162 (5735)	15 (154)
2 tk.	164 (5500)	14 (493)

TOORIKU PIKKUS 6 m KOKKU 20 TÜKKI  
 DETAILIDE ARV 50 TÜKKI

Kood	Spilt	Leht	1/1
Joonis	OPTIMEERIMINE 99%	Mootkava	
Materjal	6m 7x13.5	Kuup.	23.08.2017
Joonestas	M.Mere	File	Spilt.dwg

5 tk.	105 (5365)	
1 tk.	119 (5365)	
2 tk.	141 (5365)	
1 tk.	144 (5365)	
1 tk.	175 (5365)	
3 tk.	177 (5365)	
2 tk.	59 (5095)	109 (300)
1 tk.	63 (5095)	109 (300)
1 tk.	90 (5095)	109 (300)
1 tk.	93 (5095)	109 (300)
4 tk.	94 (5095)	109 (300)
1 tk.	98 (5095)	109 (300)
5 tk.	128 (5070)	23 (319)
1 tk.	128 (5070)	72 (315)
1 tk.	129 (5070)	74 (315)
2 tk.	138 (4935)	19 (389)
1 tk.	133 (4900)	14 (493)
3 tk.	134 (4900)	14 (493)
1 tk.	65 (4858)	123 (470)
1 tk.	100 (4857)	123 (470)
1 tk.	16 (4856)	123 (470)
1 tk.	37 (4856)	123 (470)
1 tk.	66 (4856)	123 (470)
1 tk.	101 (4856)	123 (470)
3 tk.	166 (4855)	123 (470)
1 tk.	169 (4855)	123 (470)
4 tk.	107 (4800)	11 (593)
1 tk.	113 (4800)	11 (593)
1 tk.	118 (4800)	11 (593)
1 tk.	121 (4800)	11 (593)
1 tk.	140 (4800)	11 (593)
1 tk.	146 (4800)	11 (593)
1 tk.	148 (4800)	34 (593)
1 tk.	116 (4695)	45 (660)
6 tk.	116 (4695)	47 (660)

TOORIKU PIKKUS 5.4 m KOKKU 63 TÜKKI  
 DETAILIDE ARV 113 TÜKKI

Kood	Spilt	Leht	1/1
Joonis	OPTIMEERIMINE 99.4%	Mootkava	
Materjal	5.4m 7x13.5	Kuup.	23.08.2017
Joonestaj	M.Mere	File	Spilt.dwg



1 tk.	33 (4425)	
2 tk.	62 (4425)	
1 tk.	159 (4300)	15 (154)
1 tk.	173 (4300)	15 (154)
1 tk.	178 (4300)	
1 tk.	181 (4300)	
1 tk.	120 (4235)	
1 tk.	147 (4235)	
3 tk.	108 (4050)	19 (389)
1 tk.	55 (3965)	123 (470)
4 tk.	57 (3965)	123 (470)
1 tk.	57 (3965)	19 (389)
10 tk.	57 (3965)	130 (383)
1 tk.	126 (3800)	47 (660)
3 tk.	127 (3800)	47 (660)
1 tk.	75 (3780)	188 (710)
3 tk.	76 (3780)	188 (710)
1 tk.	77 (3780)	188 (710)
2 tk.	106 (3735)	22 (758)
2 tk.	106 (3735)	43 (758)
1 tk.	112 (3735)	43 (758)
1 tk.	117 (3735)	54 (725)
1 tk.	139 (3735)	54 (725)
1 tk.	145 (3735)	188 (710)
2 tk.	7 (3645)	53 (830)
6 tk.	7 (3645)	185 (810)
1 tk.	7 (3645)	172 (800)
1 tk.	9 (3645)	172 (800)
1 tk.	30 (3645)	172 (800)
1 tk.	88 (3645)	172 (800)
1 tk.	17 (3424)	1 (985)
1 tk.	38 (3424)	4 (985)
1 tk.	68 (3424)	4 (985)
1 tk.	102 (3424)	4 (985)
1 tk.	26 (3390)	4 (985)
18 tk.	29 (3390)	4 (985)
1 tk.	48 (3390)	4 (985)
2 tk.	48 (3390)	21 (983)
1 tk.	48 (3390)	42 (983)
1 tk.	49 (3390)	42 (983)
1 tk.	84 (3390)	42 (982)
1 tk.	85 (3390)	83 (983)
18 tk.	85 (3390)	150 (980)
1 tk.	86 (3390)	150 (980)
7 tk.	170 (3280)	150 (980)
2 tk.	8 (3255)	137 (1235)
2 tk.	8 (3255)	150 (980)
1 tk.	10 (3255)	150 (980)

TOORIKU PIKKUS 4.5 m KOKKU 269 TÜKKI  
 DETAILIDE ARV 720 TÜKKI

Kood	Spilt	Leht	1/3
Joonis	OPTIMEERIMINE 97.4%		Mootkava
Materjal	4.5m 7x13.5	Kuup.	23.08.2017
Joonestas	M.Mere	File	Spilt.dwg

1 tk.	31 (3255)	150 (980)	
1 tk.	89 (3255)	187 (910)	74 (315)
5 tk.	92 (3255)	171 (890)	74 (315)
3 tk.	135 (3235)	111 (1250)	
1 tk.	154 (3135)	171 (890)	130 (383)
1 tk.	158 (3135)	171 (890)	130 (383)
1 tk.	180 (3135)	24 (883)	130 (383)
1 tk.	155 (3100)	110 (1385)	
1 tk.	136 (2935)	2 (1505)	
2 tk.	136 (2935)	5 (1505)	
1 tk.	114 (2890)	160 (1600)	
1 tk.	114 (2890)	174 (1600)	
1 tk.	114 (2890)	179 (1600)	
1 tk.	114 (2890)	182 (1600)	
3 tk.	114 (2890)	5 (1505)	
3 tk.	104 (2800)	5 (1505)	
1 tk.	143 (2800)	5 (1505)	
1 tk.	156 (2800)	5 (1505)	
2 tk.	176 (2800)	5 (1505)	
3 tk.	96 (2780)	5 (1505)	
5 tk.	96 (2780)	151 (1470)	
1 tk.	152 (2770)	151 (1470)	
5 tk.	153 (2770)	151 (1470)	
1 tk.	78 (2738)	163 (1755)	
1 tk.	79 (2738)	163 (1755)	
1 tk.	71 (2655)	52 (1834)	
1 tk.	73 (2655)	52 (1834)	
2 tk.	73 (2655)	186 (1810)	
2 tk.	73 (2655)	60 (1805)	
1 tk.	73 (2655)	64 (1805)	
5 tk.	73 (2655)	91 (1805)	
1 tk.	73 (2655)	95 (1805)	
1 tk.	73 (2655)	99 (1805)	
2 tk.	73 (2655)	132 (1800)	
1 tk.	165 (2635)	81 (1860)	
1 tk.	165 (2635)	82 (1860)	
4 tk.	165 (2635)	132 (1800)	
1 tk.	12 (2603)	132 (1800)	
1 tk.	35 (2603)	132 (1800)	
1 tk.	124 (2520)	44 (1920)	
14 tk.	124 (2520)	46 (1920)	
1 tk.	32 (2475)	46 (1920)	
2 tk.	61 (2475)	132 (1800)	
1 tk.	18 (2420)	132 (1800)	25 (270)
1 tk.	18 (2420)	132 (1800)	28 (270)
1 tk.	39 (2420)	132 (1800)	28 (270)
1 tk.	69 (2420)	132 (1800)	28 (270)
1 tk.	50 (2390)	132 (1800)	109 (300)

TOORIKU PIKKUS 4.5 m KOKKU 269 TÜKKI  
 DETAILIDE ARV 720 TÜKKI

Kood	Spilt	Leht	2/3
Joonis	OPTIMEERIMINE 97.4%		Mootkava
Materjal	4.5m 7x13.5	Kuup.	23.08.2017
Joonestaj	M.Mere	File	Spilt.dwg



PACKAGED BY MONTAGE ORDER  
Length: 6 m  
Width: 1.12 m  
Height: 0.17 m

Kood	Spilt	Leht	1/1
Joonis	PAKK Nr. 1 (94.4%)	Mootkava	
Materjal	7x13.5	Kuup.	23.08.2017
Joonestas	M.Mere	File	Spilt.dwg

	084			047			044	
	103							
	130		125		028		072	
	185	185	185	003	006	047	130	185
①	150	045	185	185	027	024	187	
	001	150	150	125	071			
	055			028 025			151	
	056	125	026					

	130	164						
	132	027	151				163	
	186	005			006	186		
	124	123	150	046				
②	125	125	105					
	162							
	002	188	088					
	089	130	131					

	085			188			091	
	058	150			188	058		
	124	123	188	131				
	073	109			104			
③	103							
	004	188	074	057				
	090						109	123
	132	188	029					

	150	166						
	073	109	130	165				
	074	109	105					
	085			047			046	
④	028	164						
	106			130	027	150		
	004	006	057					
	107						150	

PACKAGED BY MONTAGE ORDER  
 Length: 6 m  
 Width: 1.12 m  
 Height: 1 m

Kood	Spilt	Leht	1/3
Joonis	PAKK Nr. 2 (94.4%)	Mootkava	
Materjal	7x13.5	Kuup.	23.08.2017
Joonestas	M.Mere	File	Spilt.dwg

		092			130		131		
	151		110		168	125		151	
		124		125	167			163	
	111	004	074			029			
5		007			028	125		132	
				162					
				103					
	005	125				108			

		131		125		085			
	046		028		132			091	
		124		130	125		073		
		029			125			058	
6				162					
				103					
	005	109				057			
				093				109	123

				107			109	027	
		165		109	109		073		
		092			028	109	109	109	110
	168	109	109	109	125		029		
7		085			125			058	
	167	074	109			057			
				166				109	047
	046		109			106			

		131		109		085			
	047	125	125	109	109	109	109	074	130
	150		027		027		006	047	130
								130	125
	110		130	123	004		167		168
8		163			151	074	109		058
		073			109	123			124
	132			109				007	
				108			028		005

PACKAGED BY MONTAGE ORDER  
 Length: 6 m  
 Width: 1.12 m  
 Height: 1 m

Kood	Spilt	Leht	2/3
Joonis	PAKK Nr. 2 (94.4%)	Mootkava	
Materjal	7x13.5	Kuup.	23.08.2017
Joonestas	M.Mere	File	Spilt.dwg

		057			115		111
004	150	150	150	074	074	168	
005	047	150	167			151	
091		132	125			046	
006	109	125	123			124	
		093				109	123
	131	109	029				

006	130		107				
	073	109	123			124	
110	004	074				092	
	029		047			132	
058		028				085	
	007		028	097		151	
005	125		057				
	106		125			046	

		057		028		163	
027	172	006	006	006	006	125	027
110	109	047	027	027	171	171	
168		167	115	097		095	
	073		109	150		046	
	058	109			029		
		108			027	150	
	131	109			085		

	171		094				
110	074	047	004	111		168	
151		167	097			124	
	165		150			131	
005	097	123			085		
		112			125	132	
047	130		169				
		113			125	171	

PACKAGED BY MONTAGE ORDER  
 Length: 6 m  
 Width: 1.12 m  
 Height: 1 m

Kood	Spilt	Leht	3/3
Joonis	PAKK Nr. 2 (94.4%)	Mootkava	
Materjal	7x13.5	Kuup.	23.08.2017
Joonestas	M.Mere	File	Spilt.dwg

		029		109		131	
	004	150	150	172	172	168	
	132	109	004	167		151	
	046		115	115		124	
1		096		109		073	
	058		109 028			170	
		057			028	005	
	027	130		116			

		124		006		073	
	150	130	047	150	150	150	150
	110		004	004	097	123	151
		096		130	150		132
2		046		150		114	
		085			130		058
	005	125			057		
		029		125		131	

			116			028	004
	168		110	130		073	
		096		172	004		167
	151		172	115		114	
3			170		109 123		046
	110		004			029	
			057			109	005
	058		109			085	

		058		123		085	
		124		006	027		132
	046		004	130		073	
		170		074	150		110
4		168		150		029	
			057			125 074	167
	004	125			116		
		114		006		131	

PACKAGED BY MONTAGE ORDER  
 Length: 6 m  
 Width: 1.12 m  
 Height: 1 m

Kood	Spilt	Leht	1/3
Joonis	PAKK Nr. 3 (94.4%)	Mootkava	
Materjal	7x13.5	Kuup.	23.08.2017
Joonestas	M.Mere	File	Spilt.dwg



		116		028	004
	168	110	167	130	168
	058	171	167		151
	131	172	130	124	
5	096		109	073	
	005	168		114	
		085		004	110
	132	115		170	

	046	006		170	
	132	109	027	151	151
	058	171	047		131
	096		097		124
6	005	005		114	
		029		150	005
	151	123		057	
		116		074	150

		170		172	046
	131		047	123	124
	073		125	130	073
	132		167		096
7		114		125	096
	168	004			029
		057			097
	132	115			085

		124			029
		029		109	109
	058		109		085
		085		109	131
8	004	047	109		057
			116		028
	027	074		116	004
			057		046

PACKAGED BY MONTAGE ORDER  
 Length: 6 m  
 Width: 1.12 m  
 Height: 1 m

Kood	Spilt	Leht	2/3
Joonis	PAKK Nr. 3 (94.4%)	Mootkava	
Materjal	7x13.5	Kuup.	23.08.2017
Joonestas	M.Mere	File	Spilt.dwg

		126		058	
	073		109		096
	114		109		152
9	171			133	
			175		130
	167	074		173	
			119		130
	165			170	

	006		093		
			118		125
	130			117	
10		085			130
	151			075	
		048		004	005
	174	004		029	
			059		125 097

		134			027
				008	
		007			091
11	060			127	
		177			
	153			176	
			162		
	028			105	

	061		125		008
			103		
	130			029	
12		085			130
				076	
		062			
	151			007	
		048			125

PACKAGED BY MONTAGE ORDER  
 Length: 6 m  
 Width: 1.12 m  
 Height: 1 m

Kood	Spilt	Leht	3/3
Joonis	PAKK Nr. 3 (94.4%)	Mootkava	
Materjal	7x13.5	Kuup.	23.08.2017
Joonestas	M.Mere	File	Spilt.dwg

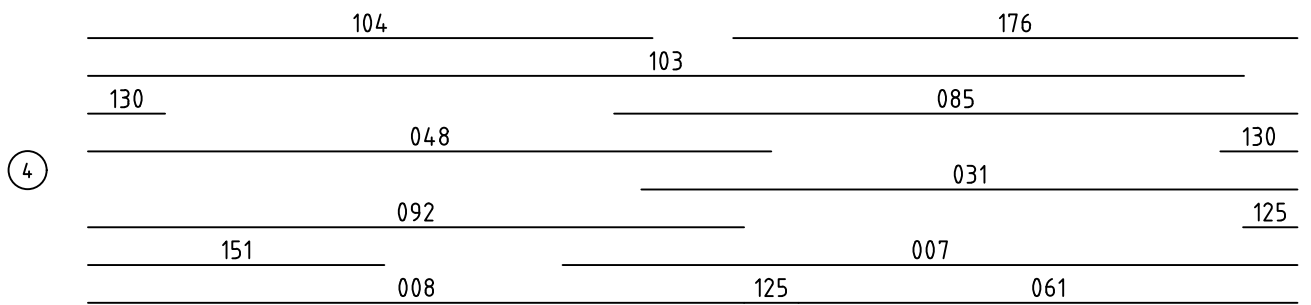
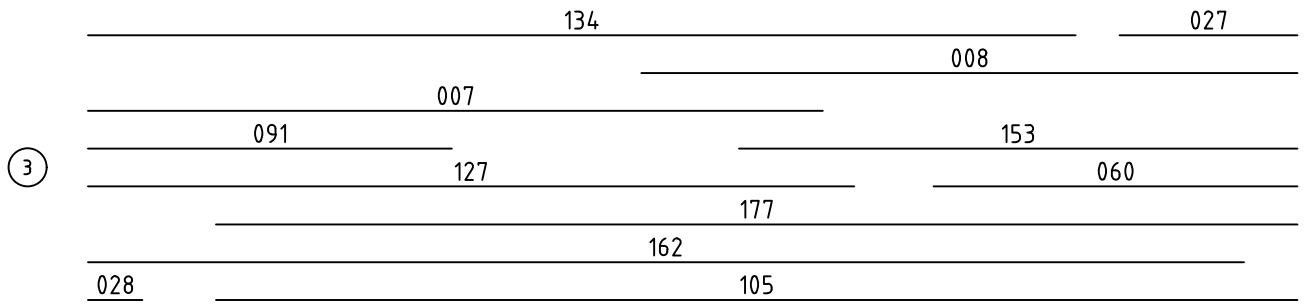
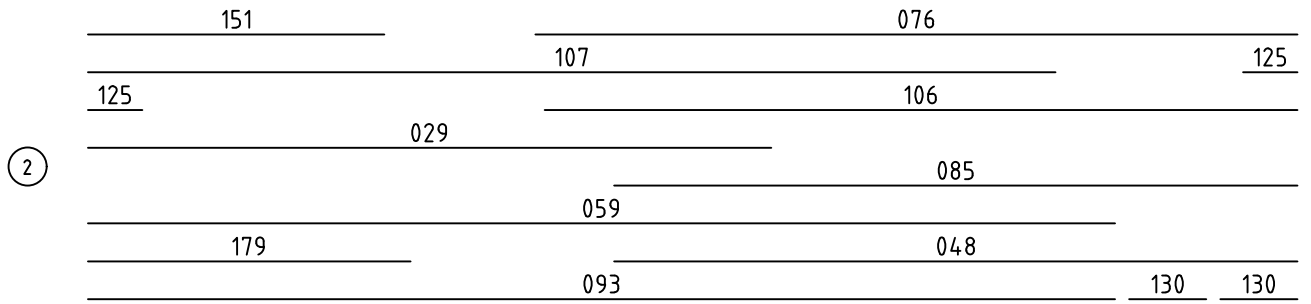
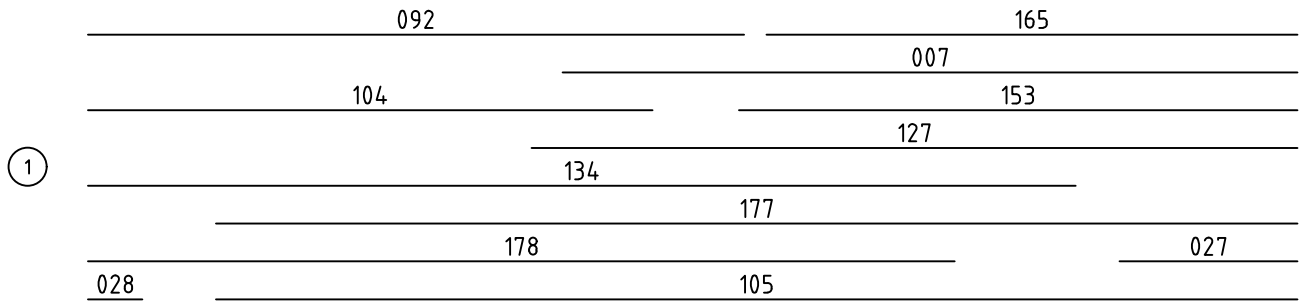

PACKAGED BY MONTAGE ORDER  
 Length: 6 m  
 Width: 1.12 m  
 Height: 1 m

Kood	Spilt	Leht	1/3
Joonis	PAKK Nr. 4 (94.4%)	Mootkava	
Materjal	7x13.5	Kuup.	23.08.2017
Joonestas	M.Mere	File	Spilt.dwg

	062	151
		007
	128	
	183	
5	030	182
	122	
	121	
	064	076

	035	180
	153	032
	099	130
	077	
6	136	153
	137	130
	181	
	135	050
	050	010
	120	151

	086	012
	036	049
	033	130
	014	014
	130	128
7	157	
	014	130
	098	
	063	130
	013	014
	009	

	051	014	155
	078	011	087
184		161	
	016	130	011
8	011	130	184
	100		
	065	184	130
	011		
	034	130	184
	138		
	154	137	160

PACKAGED BY MONTAGE ORDER  
 Length: 6 m  
 Width: 1.12 m  
 Height: 1 m

Kood	Spilt	Leht	2/3
Joonis	PAKK Nr. 4 (94.4%)	Mootkava	
Materjal	7x13.5	Kuup.	23.08.2017
Joonestas	M.Mere	File	Spilt.dwg

			037					053
	069			011		079		
			101				019	011
9	067	019	015			066		
			156		015	080		039
	019	019				128		
			135			015015		018
			018		011			136

		011				141		
			102			019		052
		052		054			038	
			068			070		081
10	053		070			159		
					128			188015 040
			143		184		158	
					138			054

			145			019		082
015					142			
			136			042	042	083
	020		042				135	
11			017		015	021		020
	021	0184			140			
					128			015 022
	043	015			128			

	184				149			
			139			022		041
	041		015			147		
					148		1884023	043
12	043	0231884			146			
					141			015015 023
	023 015015				144			
					129			023 011

PACKAGED BY MONTAGE ORDER  
 Length: 6 m  
 Width: 1.12 m  
 Height: 1 m

Kood	Spilt	Leht	3/3
Joonis	PAKK Nr. 4 (94.4%)	Mootkava	
Materjal	7x13.5	Kuup.	23.08.2017
Joonestas	M.Mere	File	Spilt.dwg